

LANCASTER MENNONITE SCHOOL

www.lancastermennonite.org

FALL 2008

Bridges



**Arnold Moshier leads Reunion Concert
at Fall Festival & Homecoming, page 2**

Lancaster City is home to many alumni, page 4

Mennonite Sports Organization launched, page 7

Class reunions renew friendships, page 11

Liz Hess, alumni feature, page 14

Academic building celebration/dedication, page 16



*Centered in Christ
Transforming Lives
Changing our World*

- 4 Lancaster City attracts alumni
- 7 Mennonite Sports Organization enjoys strong start
- 8 School update
- 11 2008 class reunion reports
- 12 Alumni news
- 14 Alumni feature



Bridges is the quarterly magazine of Lancaster Mennonite School, sent to alumni, parents and friends. LMS exists to transform students so they can change our world through Christlike love, peacemaking and service. The school welcomes students without regard to sex, race, nationality or ethnic origin.

Lancaster Mennonite School has four campuses:

Kraybill, grades PreK-8
598 Kraybill Church Road
Mount Joy, PA 17652
(717) 653-5236

Lancaster, grades 6-12
2176 Lincoln Highway East
Lancaster, PA 17602
(717) 299-0436

Locust Grove, PreK-8
2257 Old Philadelphia Pike
Lancaster, PA 17602
(717) 394-7107

New Danville, grades PreK-6
393 Long Lane
Lancaster, PA 17603
(717) 872-2506

Address alumni and school news to
sprungerdl@lancastermennonite.org.

Editor: Fern Clemmer
clemmerfe@lancastermennonite.org

Volume 36, No. 2

Cover photo: Arnold Moshier directs the Campus Chorale/Choraleers Reunion Concert and hymn sing that was part of the Fall Festival and Homecoming. For years, Moshier directed both the Campus Chorale (a school choral group) and the Choraleers (a community program that included many LMS alumni). He taught at LMS from 1959 to 1982.

PHOTO: JONATHAN CHARLES

EVENT RAISES OVER \$133,000 FOR STUDENTS

Fall Festival adds homecoming dimension

The Lancaster Campus' annual Fall Festival, held September 26 and 27, added a homecoming component this year that featured a Campus Chorale/Choraleers Reunion Concert and Hymn Sing. Approximately 75 alumni singers participated in the reunion chorus which was led by 81-year-old Arnold Moshier, the school's first full-time music instructor (see cover photo).

In addition, the class of 2003 held their 5th year reunion in conjunction with the event. Other weekend events included the Linda Ebersole Memorial Golf Tournament, a barbecue by Hess

Catering, a coffee house organized by D.J. Kling (1975), bike ride, Brent Nauman Endowment 3 v 3 basketball tournament, Iron Bridge 5K Run/Walk, benefit auction, alumni reception, children's activities, and Mennonite Sports Organization field hockey games that drew participants from all four campuses as well as the local community.

Thank you to everyone who helped raise over \$133,000 for our students. Next year's event, set for November 19-21, will include the high school's fall play. ■



Top photo: Finely Tuned quartet from Harrisonburg, Va., sang at the reunion concert and the coffee house that followed. They are, left to right: Karen Moshier-Shenk, 1969; Elaine Warfel Stauffer, 1967; Elaine Hunsecker Dunaway (attended 1971-72); and Judy Keener Bomberger, 1969. PHOTO: JONATHAN CHARLES. Bottom photo: First place golf winners pose with committee members Jay Ebersole, left, and Deryl Denlinger, right. They are, left to right: David Denlinger, championship division; Denny Windish, men's net; Kathy Figart, ladies; and Wayne Stauffer, senior men. PHOTO: CINDY BURKHART



Top left photo: Mennonite Sports Organization participants are, left to right, Molly Kling, Locust Grove; Calla Ashley, Locust Grove; Cheyanne Waller, Locust Grove; Elizabeth Hoke, New Danville; and Kayla Fisher, a home schooler. Middle left: Brent Nauman Endowment 3 v 3 basketball tournament winners are, left to right: Ed Plakans, Jeff Rumbaugh, Wendel Kling, 1988, and Matt Hartzler, 1991. Bottom photo: Iron Bridge Run. Oval photo: Yoder siblings enjoy the basketball tournament (Jared, 2003; Jamie, 2006; and Janae, 2001). Below: Saturday's benefit auction included beautiful quilts and wall hangings plus vacation packages and many other items.

PHOTOS: (ALL BUT MIDDLE LEFT): JONATHAN CHARLES

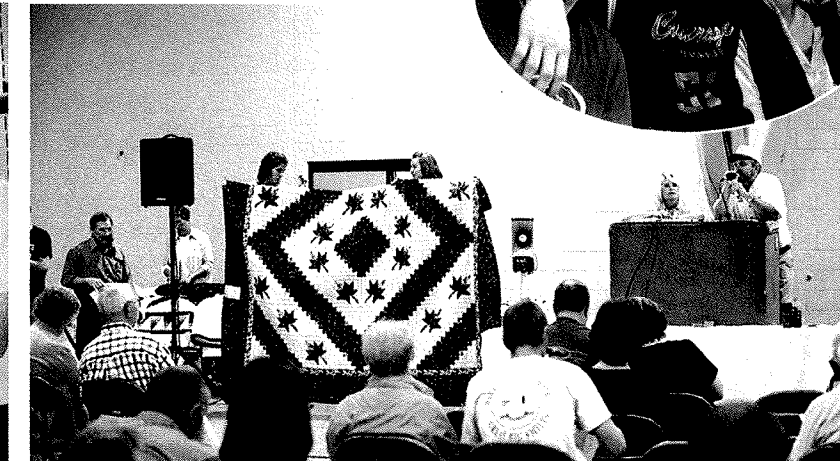

City living attracts LMS alumni

It's no secret. Lancaster City, with its thriving fine arts, world class drama/music performances, its popular Central Market, business growth, a revitalized historic district, and festive First Friday events, is attracting more and more persons who want to call it home. Today more than 55,350 persons live in the city of Lancaster. About 700 are LMS alumni; this story focuses on four of them.

Lois Zimmerman Good, 1959 City a great place to live, retire

I think (city living) enhances my commitment to follow Christ as a peacemaker.

- Lois Zimmerman Good

It all started when Lois Zimmerman Good and her husband, Carl, served a term of voluntary service in New York City and then kept their city address for an additional four years. When the young couple left New York in 1970, they vowed they'd someday return to some kind of city living.

In 1991, 21 years later, they fulfilled their dream. They sold their suburban home near Eden and purchased a fixer-upper house on Lancaster Avenue in the city of Lancaster.

"Living in Lancaster has been great," Lois said. "We found our community to be very friendly and as neighbors we look out for one another. Recently when Carl was ill and I needed assistance with house maintenance tasks, neighbors on both sides helped us."

Lois says she has close friends from a variety of backgrounds that are very different from her own Swiss German roots, but dialogue with these persons has led to respect for others' points of view and an opportunity to learn from them. "I think (city living) enhances my commitment to follow Christ as a peacemaker," she said.

She and Carl like living close to many services, going to Central Market, and being able to take in special cultural events such as music, theater, First Friday, ethnic fairs, etc.

Two years ago, Lois retired from 18 years with Lancaster County Office of Aging. Retiring in the city has been a good thing, she says.

"I have close friends who live next door, and I can walk to meetings of organizations for whom I volunteer. If I want to have coffee with a friend, there are several coffee shops or restaurants within walking distance."

During her retirement, Lois enjoys volunteering for the Lancaster Area Victim Offender Reconciliation Program and Lancaster Downtowners, a newly formed organization of older adults who have lived in the city or recently moved here for retirement. Both are in the city and within easy walking distance. In addition, she participates in a variety of activities at her church, James Street Mennonite, just five blocks away—again within walking distance.

"My car can sit for several days and I have not driven a mile, but I have been involved with people and meaningful activities. Great energy conservation!"

Lois and Carl hope to remain in their city home for many more years—as long as they are healthy enough to maintain it. She says it is relatively easy to access support services if they need help with house maintenance or personal care. The Lancaster Downtowners is one organization that should prove invaluable in their later years since it plans to provide social and educational events for older adults and is compiling a list of reliable service providers.

"I believe movements such as the Downtowners, which encourage independence and provides support for older adults, are important as our society ages," she said.

Some folks question whether it's safe to live in the city. Lois figures it is probably as safe as most other places.

"It is important to use safety precautions, but I do not live in constant fear," she said. "I walked to work for years and had very few occasions when I felt my safety might be at risk. There is safety in being in a place where other people are present, and walking in well-lighted, frequently-used streets is one way to be safe."

Lois says she occasionally misses the country but not to the extent that she wants to return to it.

"When I drive into the country and see a lush green meadow or field of tall corn I am in awe of its beauty," she said. "However, I recognize that not all of us can own acres of land or even have a big lawn because there is not enough space for everyone to spread out that way. ... I am often glad that I don't have to spend hours mowing lawn but still have a small garden in which to grow flowers and enjoy the birds and squirrels."

Ismail Yoder Salim, 1990 City teacher

For Ismail Yoder Salim, Lancaster City has felt like home all his life. Even though he lived in Willow Street as a child, he says he "grew up" at the South Christian Street Mennonite Church (now Crossroads Mennonite Church) where his parents were active as Sunday School teachers and members of the church council.

"Essentially, I don't feel like I ever ventured very far from the city of Lancaster," he said. "I don't feel so much that I chose it as that it chose me."

While Ismail calls Lancaster "the home that I never left behind," he and his wife, Melanie, did experience another urban setting prior to moving back to Lancaster five years ago.

After graduating from Goshen College, Ismail signed up for a Mennonite Voluntary Service assignment that took him to the Academy of Hope, a Washington, D.C., adult education program geared toward preparing students for the GED exam. There he realized he wanted to teach, so after completing a teacher certification program at Millersville University, he and Melanie moved back to D.C. where Ismail taught at Parkmont School (a small private school), and Melanie worked as a therapist.

But Lancaster City beckoned when D.C. living became too pricey for their teacher/social worker salaries.

"We were interested in buying a house and starting a family," he said. "Both of these dreams seemed pretty unattainable while dealing with the cost of living in D.C."

Today Ismail is an ESL (English as a second language) classroom and support teacher at McCaskey High School. He says some of his most satisfying moments come when he is able to connect with his students.

"I am elated when they respond to class work with comments that are thoughtful and creative," he said. "I've been inspired by the perseverance shown by many of the students as they learn about chemistry and physics while also learning English."

Ismail says his main goal with his students is to "help empower them to pursue their ambitions beyond high school."

"I want to help them see the connection between a solid education and a successful future," he said, "and to further appreciate their own language and culture as they learn a new one."



Ismail Yoder Salim with his three-year-old daughter, Soleil, on a bike donated by alumnus and city friend, Tim Shenk, 1988, who lives on Lime Street. Ismail and Soleil have enjoyed rides to the library on Duke Street, the county pool, and Lancaster County Park. The Yoder Salim family lives at the edge of the city in Grandview Heights and attends Community Mennonite Church of Lancaster, located on Orange Street. PHOTO: MELANIE YODER SALIM



Lois Zimmerman Good in front of the Lancaster Avenue home she shares with husband Carl.

Lancaster City story continues on page 6



Janet Breneman

Janet Breneman, 1967

City church ministry

Even before Janet Breneman became pastor at Laurel Street Mennonite Church in 2004, she was envisioning a congregation that would rub shoulders with its neighbors.

During her initial interview she suggested a neighborhood survey to discern needs and wishes. That survey and other efforts to become acquainted with the neighborhood led to programs that include a summer reading club for children, a health fair, parenting classes, a multi-cultural night, a Zambian music event, strawberry festivals, women's teas, Christmas programs, and financial assistance for persons facing health and other crises.

"A whole lot of the congregation is involved in all these ministries," she said. "They are very active, and I give the whole congregation a lot of credit for what we have been able to do."

"We also probably have a higher than usual percentage of persons struggling with mental illness and we consider our support of them to be a very important part of our ministry. . . . We did a Christian education class on mental health/illness to raise awareness and will probably repeat this class soon again."

Janet says youth ministry is also very important, and the church is currently remodeling the first floor of a house across the street to create a central place for them.

"Our youth group is made up of kids from the city, and six advisors work with them. We are trying to work really hard at making our worship services inviting to kids who aren't from church background."

"I love it when in the middle of my sermon one of the youth pipes up with 'I don't like it that God created Eve just to help Adam,' or 'Who do you think should get the blame for the first sin?'"

Actually, Janet loves pretty much everything about city church ministry.

"Seeing people who have little faith come to new faith in Christ, walking with people in difficult struggles, the life and energy on Sunday mornings, . . . the diverse nature of this congregation, the freedom to try new things, God's faithfulness in this little place—I find this all very exciting," she says.

She attributes her attraction to city ministry to her nearly 30 years in Central America, much of it teaching, writing and working out of SEMILLA (Latin American Anabaptist Seminary) in Guatemala City.

"All my experience in Central America brought me here," she said. "I can't think of another church I'd rather be pastoring, or anything else I'd rather be doing. I thank God for this place and this calling."

Laurel Street Mennonite—home to 50–60 regular attendees—represents many cultures, including five ethnicities, says Janet. Most live in the city, including Janet who has a 10 to 15-minute walk to the church.

After graduating from Eastern Mennonite University with a degree in home economics and sociology (with one year at Haile Selassie I University in Addis Ababa, Ethiopia), Janet taught home economics at LMH for a year. Later she received her master's of divinity at Associated Mennonite Biblical Seminary and her doctor of ministry degree at Lancaster Theological Seminary.

Keith Weaver, 1997

Business owner

Keith Weaver and his wife, Crystal, had a dream to someday own a commercial building in the center of downtown Lancaster, even though they both grew up on farms. Crystal even dreamed about owning a coffee shop. So when the four-story building across from the Fulton Opera House went up for sale about two years after they married and moved into the city, it got their full attention. Within a year they had purchased it.

During that year they explored the cafe idea and invited other couples to join them in the business venture. By September of 2006 the Weavers and three other couples combined resources to open the cafe. The other couples are: Dave, 1975, and Carol Witmer; Kevin, 2002 (Keith's brother) and Valentina Weaver; and Ed and Joan McMannuss.

"We figured that God had given all of us a very identical vision for a coffee shop in Downtown Lancaster," Keith said. "It made sense for us to combine our resources. There's been a lot of grace on our business relationships. We are glad we did it together." Crystal is general manager and Keith helps out on weekends when needed. The cafe is open Monday through Saturday, 6:30 a.m.–11 p.m., and Sundays, 8 a.m.–3 p.m.

Their goals for the cafe are to provide a "clean, safe, beautiful place for people to relax and enjoy each other," and to be a viable business. Both seem to be happening, Crystal said, adding that they aim to serve "some of the best coffee and lite food fare in town."

"We love owning a business in the city," Keith said, "because there are a lot of exciting things happening downtown. There's an abundance of business growth—not to mention the art scene which we get to be a part of because of being across from the Fulton Theatre and the Pa. Academy of Music, and near many of the art galleries."

Will these farm-grown business owners always be in the city?

"Someday we'd love to raise a family in the country so our kids can learn how to feed goats and take care of guinea pigs," Crystal said, smiling. But for now the city is a good fit.

"We knew there was a passion in our hearts for the city. Perhaps it is the people. We hope to make a positive difference in the lives of those we come in contact with."

Both Keith and Crystal enjoy helping people find apartments and purchase or renovate city



Keith and Crystal Weaver pose in front of the Prince Street Cafe that they own and operate with three other couples. Julia Eby Swartz, 1970, a highly respected Lancaster artist, occupies the second floor with her art gallery. Jed Burkholder and Tim Hoover, both 2002, recently opened the Infantree Art Gallery on the fourth floor. The building is owned by the Weavers.

homes. Keith is a licensed realtor, and his primary work is his job at Wolf & Kline Property Management in Akron. They live on Lime Street beside one of their rental properties. ■

I can't think of another church I'd rather be pastoring, or anything else I'd rather be doing.

- Janet Breneman

Mennonite Sports Organization off to a strong start

On August 23, under a cloudless sky, 160 children gathered for the kickoff of the Mennonite Sports Organization (MSO). The fall season included girls field hockey, grades 1-6, and boys soccer, pre-kindergarten through grade 6.

A program of Lancaster Mennonite, the MSO provides Christ-centered sports opportunities for elementary age children in a nurturing environment that promotes sportsmanship, fun, knowledge and enjoyment of the game. The focus is on learning the game, developing team unity, and building friendships. By working closely with church congregations, the program will also encourage students to remain in the faith community.

Children do not need to be enrolled in Lancaster Mennonite School to participate. Practices are held at Lancaster Mennonite School's three elementary campuses, and games are played at Lancaster Mennonite High School.

According to Superintendent Richard Thomas, MSO parents have expressed appreciation for a program that allows their children to develop ath-

letic skills in a Christian context and that protects Wednesday evenings and Sunday mornings for church and family life.

The winter season—boys and girls basketball for grades 2 to 6—begins in November, and registrations are now being received for spring (girls soccer, pre-kindergarten to grade 6). To register, go to www.mennonitesports.org. The registration fee is \$25 per player; additional players in a family are \$20 each, up to a maximum of \$85 per family. A team shirt is provided in the price. For more information, please contact Jeff Shank at (717) 299-0436, ext. 706. ■



Mennonite Sports Organization coach Andy Dula teaches soccer skills during the program's kickoff August 23 at Lancaster Mennonite School's Lancaster Campus. Participants represented the school's three elementary campuses, home school families, and public schools. MSO leadership is provided by Jeff Shank, director of development—alumni relations, as well as by the volunteer coaches and committee members.

■ During the high school's October Commitment Week, Dr. Brian Smith, teaching pastor and senior lecturer in Bible at Messiah College, talked about love—loving God, loving ourselves, and loving others.

Comparing gifts to love, he explained that though we might sometimes define ourselves by how well we do something—how we worship or how many times we do devotions, for example—that's not what matters.

"It's not about who's better," he said. "It's about how we love each other."

Smith used the story of Lazarus to illustrate how Jesus loved by being moved by others' mourning. He loves people just as much today, Smith said.

He also compared Jonah's lack of love for the Ninevites to the sharply contrasting, unconditional love of God for all people. Smith encouraged taking action with a faith that is rooted in love.

"It's easy to tell people we love them," he explained, "but we actually behave lovingly when we manifest God's love for us and God's love for them."

■ The National Soccer Coaches Association of America ranked our girls team 12th nationally after they won last spring's PIAA championship.

■ The varsity field hockey team received the league sportsmanship award for their sport for the 2007 season.

■ LMS senior Katelyn Vanderhoff has been awarded a full basketball scholarship from the University of Maine, a Division I program that competes in the America East Conference. Vanderhoff helped her team win the Section 4 title last year and the school's first ever District Three Class AAA Championship. She enters her final season with 896 career points.



Katelyn Vanderhoff



Messiah teacher and lecturer Dr. Brian Smith led the high school's Commitment Week, October 7-10.

Mennonite Children's Choir Christmas Concerts

Thurs., Dec. 4, 7 pmNew Covenant Mennonite Church, Lititz

Sat., Dec. 6, 4 pmSt Edwards Episcopal Church, Lancaster

Sun., Dec. 7, 6 pm.....James Street Mennonite Church, Lancaster

Wed., Dec. 10, 7 pmElizabethtown Mennonite Church, Elizabethtown

SAT scores reflect academic excellence

The 2008 SAT scores for LMS students increased from last year and are higher than any Lancaster County public school.

	Reading	Math	Writing	Total
LMS (USA students)	570	562	560	1,692
LMS (includes international students)	552	566	545	1,633
Lancaster County Average	508	518	491	1,517
PA Average	494	501	483	1,478

Visit our campuses

Prospective students and families may call anytime to arrange a personal tour at our four campuses. In addition, here are several visitation opportunities planned for the next several months:

Prospective Student Day—January 22

Prospective students are cordially invited to attend classes at our four campuses on Thursday, January 22. For times and registration, please call the campus you wish to visit.

Open House—February 3

LMS will hold an open house at each of its four campuses on Tuesday, February 3, from 6-8:30 p.m. Along with guided tours and the opportunity to meet teachers, there will be a 7:00 information assembly at the Kraybill and Lancaster campuses. At the high school there will be an opportunity for students entering grades 9-12 to register for courses for the 2009-10 year.

For more information or to schedule a visit

Kraybill Campus, PreK-8: Principal John Weber (717) 653-5236

Lancaster Campus, grades 6-12: Christy Horst (717) 299-0436, ext. 312

Locust Grove Campus, PreK-8: Principal Judi Mollenkof (717) 394-7107

New Danville Campus, PreK-6: Principal Judi Mollenkof (717) 872-2506



Year-end supplement

LANCASTER MENNONITE SCHOOL

Thank you, 2007-08 contributors!

With deepest appreciation and gratitude we acknowledge you, alumni and friends of Lancaster Mennonite School, for your investment in a Christ-centered education that transforms lives and changes our world. Together 3,114 individuals, businesses and churches contributed \$3.1 million to prepare students for a life of witness and service.

Donors appear in five categories (see box at end).

Leader

Auntie Anne's Inc.
B. R. Kreider and Son Inc.
Rose Ann & Gerald Baer
Donald R. & Brenda Bare
E. Robert & Elva Bare
BCF Group
Berks Construction Co. Inc.
Bossler Mennonite Church
Brubacher Excavating, Inc.
Jonathan E. & Rhoda Charles
Cornerstone Design-Architects
D. H. Funk & Sons
Andrew & Michelle Dula
EGStoltzfus Homes & Construction
Elm Tree Properties LLC
Charles & Kathleen Engle
Ephrata National Bank
Estate of Emma Hershey
Estate of Mabel K. Moyer
Charles F. Frey
J. Richard & Janet L. Frey
Miriam & Nicholas B. Frey
Stanley M. & Susan Godshall
I. Merle & Phyllis Good
Mabel Weaver Good
Goodville Mutual
Blaine & Sherri Gorman
Dale B. & Joyce Graybill
Marlin G. & Sue A. Groff
Groffdale Concrete Wall
Haller Enterprises, Inc.
J. Richard & Joyce Haller
Calvin G. & Janet C. High
The High Foundation
Home Towne Heritage Bank
Charles B. & Sally Hooper
Horst & Son, Inc.
G. Marlin & Jean Horst
Gerald R. & Linda Horst
Grace E. Horst
Horst Group, Inc.
Jerry D. & Anita Hostetter
George M. & Jean Horst
Paul & Louetta Hurst
James Hale Steinman Foundation
John Frederick Steinman Foundation
John Sauder Buick-Pontiac Chevrolet
Jack & Joan Kelley
Kinsey's Outdoors
Kraybill Parent Teacher Organization
John E. & Betty Kreider
Kevin L. & Sherry Lapp
Joshua B. & Andrea Leaman
Justin D. & Dawn Leaman
Locust Grove Parent Teacher Fellowship
Mast Electric
Harold R. & Ruth A. Mast
Max E. & Martha E. Bingham Charitable Foundation
National Penn Bank
Old Sycamore Associates
Richard J. & Lynne Palazzo
Premier Custom-Built Cabinets Inc.
Quality Stone Veneer Inc.
Red School LLC
Marcia & Jeffrey Rittenhouse
Rocky Ridge Auto, Inc.
Clarence H. & Helen Rutt
John M. & Rebecca Rutt
John D. & Bonita Sauder
Gary W. & Christina Seldomridge
Connie Heisey Stauffer
Brent O. & Theresa Stoltzfus
Student Council-LMH
The Witmer Group

Partner

Accu-Aire Mechanical Services
Agri-Basics
Akron Mennonite Church
Harold & Joyce Anderson
Paul D. Angstadt
B & G Lumber Co.
B. G. Mellinger & Son, Inc.
Andrew S. & Alice Babikow
Richard M. & Diane Barker
Beam Leasing, Inc.
Beiler Enterprises, Inc.
David & Deborah Bendit
Galen N. & Eileen Miller Benner
Blainsport Mennonite Church
Blossom Hill Mennonite Church
Leon M. & Deborah King Bowman
Bowmansville Mennonite Church
Andrew & Colleen Stoltzfus Brubaker
Robert L. & Lois Brubaker
Nicholas & Dr. Ann Marie Bybel
Byerland Mennonite Church
C. U. Stoltzfus Mfg. Inc.
Will & Daleen Charles
Chestnut Hill Mennonite Church
Clark, Inc.
Fern & Dennis Clemmer
J. Paul & Esther Clymer
Conestoga Country Kitchens, Inc.
Conestoga Mennonite Church
Creative Masonry
Eugene R. & Rhoda Denlinger
David & Jennifer Dickinson
Abram & Karen Diefenbach
Donegal Insurance Co.
East Chestnut Street Mennonite Church
Eastern Mennonite University
Daryl L. & Brenda Ebersole
John W. & Joyce Eby
Estate of Elias & Elizabeth Groff
Elite Coach - MGR Travel, Ltd
Elizabethtown Mennonite Church
Erisman Mennonite Church
H. Glenn & Rachael Esbenshade
J. Leon & Melba Horst Esleman
Estate of David S. Huber
Estate of Thelma B. Longenecker
Thelma Graybill Flory
Forest Hills Mennonite Church
Fox Chapel Publishing Co.
Emerson C. Frey
Michael A. & Julia Fueyo
Paul E. & Pauline Garber
Margaret A Gehman
J. Alan & Carole Giagnocavo
Rodney W. & Sherry Gingrich
Goods Mennonite Church
Florence Beiler Groff
Harold & Mary Ellen Landis Groff
Groff's Heating, Air Conditioning, & Plumbing
Harleysville Savings Bank
John H. & Ruth Harnish
Hawthorne Electric Inc.
Dot & Dale Hershey
Nelson H. & Thelma Hershey
Dean M. & Helen Hertzler
J. Richard & Joyce Hostetter Thomas
Union National Community Bank
R. Todd & Anne Kaufman Weaver
Dale M. & Irene Weaver
Martin H. & Vera Weaver
Roy E. & Esther Wert
Willow Street Mennonite Church
Thomas & Linda Stoltzfus Wingard
Leslie K. & Marian Witmer
John H. & Thelma Wolgemuth
Loren & Helen Eckman Zimmerman

Hertzler Electric Inc.
Ernest M. & Lois Hess
Richard & Marcy High
Highland Car Wash
Paul R. & Caroline Hoffer
David L. & Deborah Hollinger
Charles A. & Diane Hooper
Hooper Inc.
J. Laverne & Patsy Horning
Horst Aviation LLC
H. Steven & Brenda Horst
Hurst Brothers Development Co.
Chad G. & Coleen Hurst
J. Steven Burkhardt Excavating, Inc.
Jagtrux, Inc.
Jemison Family Chiropractor
Jong Chun Kang
Keystone Protein Co.
Naaman E. & Marian King
King Painting & Wallpaper
Tonya & Brian King
D.J. and Gerald Kling
Van & Lisa Knox
Herbert E. & Sharon Kraybill
Kraybill Mennonite School
Brent R. & Kristin Kreider
Kreider Farms
Kenneth L. & Violet Kreider
J. Richard & Pauline Miller Kreider
Ronald E. & Hollee A. Kreider
Paul J. & Marie D. Kurtz
Ruth Lamb
Raymond & Gail Lanas
Lanco Properties, Inc.
Landisville Mennonite Church
Carolyn J. Leaman
Joel M. & Shelley Leaman
Joseph Leaman
J. Harold & Patricia Yunginger Leaman
Rodney A. & Lauri Lefever
Jeffrey F. & Leslie Lehman
Carl & Nancy Litwiller
Living Stones Fellowship
Charles & Barbara Longenecker
Nelson E. & Danielle Longenecker
Mainjoy Unlimited, Inc.
Marietta Community Chapel
Lewis M. & Esther Martin
Martin Limestone Inc.
Glenn & Mildred Ebersole Martin
Martin Paving, Inc.
Masonville Mennonite Church
Cindy & Daniel Mast
Mellinger Mennonite Church
Messiah College
C. Lehman & Alta Metzler
Metzler Mennonite Church
Arthur S. & Hazel Mickle
Donald B. & Marilyn Miller
John N. & Barbara Benner
Millersville Mennonite Church
Lester A. & Mary Lou Blank
Roy L. & Martha Bomberger
Philip E. & Lori Bontrager
Douglas W. & Colleen Brubaker
J. Lester & Lois Brubaker
Luke F. & Barbara Brubaker
Kevin A. & Cheryl Carey
Carl Wingard, Inc.
Charles Studio of Photography
Clark Associates Inc.
Community Mennonite Church of Lancaster
Daniel H. Siegrist Plumbing
John H. & Debbie Denlinger
Ted & Ann Glick Derrick
Anna Louise Detweiler
Diamond Painting, Inc.
Peter & Marian Dimmig
E. G. Stoltzfus, Jr., Inc.

Richard M. Heagy, Inc.
Ridgeview Mennonite Church
Ripple Foundation
River Corner Mennonite Church
Earl W. & Marian Rohrer
W. Lee & Rosalie Hess Roland
G. Roger & Pamela Rutt
Sam S. Smucker & Sons Inc
Clair H. & Nancy Sauder
Sauder Motors Inc.
Scenic Ridge Construction, Co.
Richard C. & Susan L. Seavey
Jeffrey A. & Julie Shank
Sharp Shopper
Miriam E. Shenk
Edward Sioma
Paul M. & Elma Smucker
David L. & Linda Snader
Spark Associates
Andrew L. & Joy Steckbeck
Clarence S. & Rodica Stoltzfus
Clark A. & Kara Stoltzfus
Isaac H. & Julia Stoltzfus
Martha & Lester Stoltzfus
Stoltzfus Meats, Inc.
Myron J. Stoltzfus
Richard G. & Elaine Stoltzfus
Stony Brook Mennonite Church
Strasburg Capital Management Ltd.
Sunnyside Mennonite Church
Tanger Properties LP
Estate of David & Edith A. Thomas
Kurtis D. & Charlene Thomas
Travelers Rest Motel
Turkey Hill Dairy
Twin Pine Auto Sales, Inc.
Curtis D. & Janet Umble
Ronald & Diane Zimmerman Umble
Glenn H. & D. Anne Weaver
Weaverland Mennonite Church
Weaver's Toasted Grains
John S. & Janet Weber
Weierbach Prosthodontist, P.C.
West End Mennonite Fellowship
Clyde B. & Nancy L. Wissler
Witmer Heights Menn. Church
Todd M. & Deborah Witmer
Lorie & Calvin Yoder
Timothy L. & Brenda Yoder
Gordon & Carol Zook
Larry J. & Dawn Zook

Friend

Ambassador Advisors LLC
Sylvia Arnold
Kristine & E. Scott Augsburg
Travis R. & Nicole Bare
Sam R. & Melody Beiler
John N. & Barbara Benner
Gerald & Loretta Binkley
Lester A. & Mary Lou Blank
Roy L. & Martha Bomberger
Philip E. & Lori Bontrager
Douglas W. & Colleen Brubaker
J. Lester & Lois Brubaker
Luke F. & Barbara Brubaker
Kevin A. & Cheryl Carey
Carl Wingard, Inc.
Charles Studio of Photography
Clark Associates Inc.
Community Mennonite Church of Lancaster
Daniel H. Siegrist Plumbing
John H. & Debbie Denlinger
Ted & Ann Glick Derrick
Anna Louise Detweiler
Diamond Painting, Inc.
Peter & Marian Dimmig
E. G. Stoltzfus, Jr., Inc.

Duane R. & Wendy Dagen James & Colleen Darby Beth E. Davis Karen A. Davis Lester E. & Kathryn W. Davis Walter N. & Barbara Davison M. L. Deguire Dick & Portia Deibler Raymond L. & A. Elizabeth Deiter George DeLong Melvin & Elma Shenk Delp Eve B. Dempsher Betty G. Denlinger Michael & Corinne Hershey Denlinger Jay R. & Marilyn Denlinger Joanne Martin Denlinger Larry & Ann Denlinger Lester K. & Marian Denlinger Nedra & Stanley Denlinger Linda H. Depro Tom & Rost Derrick Andrew B. & Karen Derstein Margaret G. Derstine Merrill & Nancy Jane Derstine Patricia A. Desmond George Dete Florence S. Detweiler Howard D. & Judy Detweiler David & Stephanie Detwiler Mark Detwiler Robert & Debra Detwiler Ronald Detwiler James & Shirley Detzel Robert & Eileen Diamond Anita & Michael Dickert Karen Diehm Andrew S. & Jean Diener David T. Dietz David & Sarah Saunders DiFilippo Timothy & Joanne Horning DiGuardi Donald L. & Jeannette Dillman Cherie Dillow Daniel Dimmig Glenna Dimmig H. Warren Dimmig Ken & Carol Dinger Kenneth & Orlean Dinger Mervin & Caroline Dinse Fred & Joan Dinse Nancy & Richard Divita Cheryl Dobson Miriam & David Dohner Ken & Sharon Seitz Doll Joseph & Kimberly Donaldson Donna R. Donnelly Timothy E. & Jodi K. Donnelly Brian K. & Michelle Dormer Ruby King Dorsey Steven & Carla Heisey Douple Jeanette F. Dourte Lamar F. & Susie Dourte David L. & Mary Dowling Brad & Brenda Drawbaugh Jim & Peg Drohan Linda & Leonard Dueck Delores M. Duke Bryan & Sharon Dukeman Mamo & Mary Ellen Groff Dula Peter Dula Daniel C. & Ruth Durborow Diane Rheinheimer Durell Ken & Tricia Earhart Sharon C. Ebaugh Clair & Arlene Beam Eberly Donald E. & Sheryl Eberly Eugene & Janet Shank Eberly Lynn E. & Suzann Eberly Robert L. & Nancy Eberly Eugene & Thelma Horst Eberly Lavina & Amos Ebersol Dustin T. Ebersole Wilbur & Jeanette Breneman Ebersole M. Dean & Lois Ebersole Marlin S. & Elva Jane Ebersole Rebecca & George Ebersole Alma Eby George & Serena Eby J. Michael & Lynette Eby J. Wilmer & Anna Eby Janelle K. Eby John E. & Audrey Eby Lloyd C. & Linda Eby Omar & Anna K. Eby William & Marian Eby Barbara Eckenrode Cathy E. & Lance Eckman George H. & Elaine Eckman Vincent & Melissa Landis Ellenberger Mostafa & Janet Bowman Elbalthiti Shirley Elgersma	Karen Elicker Elizabethtown Dental Associates John A. & Claire Emrick Irvin & Joyce Enck Cara L. & Jay Engle Dennis L. & Lynn Engle Fredrick L. & Nan Engle Gerald & Sharon Engle J. Robert & Doris Engle James R. & Anna Engle Jeffrey & Kelly Engle Michael & Marcia Zehr Engle Pauline H. Engle Dave & Doris Enterline J. Henry & Peggy Ann Erb James R. & Romaine Erb Mark Erb Richard A. & M. Grace Erb Phillip W. and Krista Poe Erbele Kevin & Marsha Ernst Marjorie A. Ernst Ferree & Marian Esbenshade J. Harold & Ruby Esbenshade Ted & Mary Esbenshade Wilmer D. Esbenshade Christine E. Esch James & Eunice Esch Elias S. & Anna Esh Leon C. & Dianna Eshleman D. Rohrer and Mabel Horst Eshleman Ruth E. Eshleman Thomas Lee & Jennifer Eshleman Tony Eshleman Charles M. & Carol Evans Duane M. & Jill Evans Karen Diehm Claude & Doris Everett James R. & Nancy Fahnestock Faith Mennonite Fellowship James G. and Tricia Peifer Farrington Dr. Todd Feddock, D.M.D. Clyde Feick Craig & Karen Feister Jeffrey & Valerie Fellenbaum Donald & Kathleen Burkht Fellenbaum Randall & Dorcas Fellenbaum Robert E. & May Fellenbaum Mervin & Caroline Felpel William & Karen Fennell John T. & Phyllis Ferguson Luke & Audrey Stoltzfus Fetzters Joanne Freed Fetzter John & Tina Finley Mark & Jennifer Fischer Daniel & Katie Fisher Henry K. & Linda Fisher Jesse & Rebecca Fisher John L. Fisher Kenneth & Mildred Fisher Rachel M. Fisher Sylvan B. & Rhoda Fisher Katherine M. Fitzpatrick Marshall & Stacey Fletcher Michael Flood & Christina Hilsee Mark L. & Ruth Fly C. Ned Foltz Agnes Forrey Anne G. Forrey K. Eugene & Nancy Forrey B. M. & Anna Forry Dennis & Kristine Forry Edwin L. & Karen Forry Harold Forry Adam & Kimberly Harnish Forry Timothy & Maria Hurst Forry Stephen J. Forte Faye G. Forwood Gerard N. & Donna Foster Mae Marks Fothergill Frank F. Fox Robert & Juanita M. Martin Clinton & Jodie Frank Elizabeth A. Frank Gloria B. Franklin John & Harriet Frantz J. Mark & Emma Longenecker Frederick Jacob W. & Anna Frederick Dennis L. & Barbara Freed Gregory D. & Waneta Freeman Richard Frescatore Anita K. Frey Betty Jean Frey Caroline & Chesen Frey David E. & Rebecca Frey Barbara Eckenrode Earl & Lorna Frey George H. & Elaine Eckman John Frey John M. & Kathy Frey Jon C. & Heidi Frey	Kristopher L. & Annette Frey Sandra L. Frey Lewis Fritz Charles & Judy Fry John Fry James & Marian Fox Gaffney Regina M. Ganse Jeffrey D. Gantz Derrick B. Garber Gerald & Jewel Boll Garber Joella S. Garber Josiah C. Garber Jay & Lois Leaman Garber Russell S. & Esther Garber David A. & Shirley Garber Richard & Marjorie Gardinier Barry & Sandy Garman Glenn D. Garman Shawn L. & Joan Garman Mark & Mary Smoker Garratt Millard & Priscilla Garrett Randy Garrett Joseph A. & Barbara Gascho Lyle J. & Regina Gascho Roy Gascho Anthony K. & Christie Gehman Carol R. Gehman D. Frederic Gehman Dale & Kendra Gehman David A. & Faye Gehman Donald H. & Ruth Gehman Dwight Dourte & Allison Gehman J. D. & Jennifer Gehman Janet N. Gehman Jerry H. & Loretta Gehman John M. & Norma Gehman Lester W. & Ruth Gehman Paul W. & Velma Gehman Wendell I. & Kim Gehman Homer & Verda Mast Geib Robert & Carol Geiger Ray M. & Dorothy Geigley Milton & Mary Jane Geiser Elias E. & Nora George Jennifer L. Gerlach Mary Jane Todd Gerlach Gregory & Anita Giagnocavo J. C. Giagnocavo Ruth A. Giagnocavo Esther Martin Gipple Charles B. & Eva Gibbs David & Kay Weaver Gibbs Louva Gibbs Stephen & Elizabeth Gibbs William & Claire Giblin William & Debra Pierantoni Gibson Michael & Karla King Gibson Miriam Hershey & Ronald Gieg Paul & Susan Martin Gierschick Dennis & Jan Ginder Steven & Stephanie Ginder Arlene & Paul Gingerich Ann & Paul Keener Gingrich Barbara L. Gingrich Cynthia R. Gingrich Dale R. & Gladys Gingrich John M. & Rosanne Gingrich John M. & Blanche Gingrich Karen J. Gingrich Paul & Debra Gingrich Twila N. Gingrich A. Samuel & Grace Gish Julia R. Gish Gary Glass Dale & Karen Glass-Hess Stephen J. Forte Faye G. Forwood Dean M. & Jeanie Glick Frank & Jeanne Glick James N. & Barbara Glick Karl G. Glick Richard M. & Ruth Ann Glick Kevin & Sue Rutt Glick Terri Glick Del & Twila Frey Glick Scott & Jennifer Gochenaur Donald & Ruby Gochnauer Richard & Fannie Snader Gochnauer Lloyd & Nancy Godfrey Dennis A. & Sharon Harnish Nancy A. Godfrey Daniel D. & Lois Good Daniel F. & Sharon Good Donald E. & Linda Good Leon & Elaine Wenger Good Ernest & Ellen Weaver Good Gary Good Glenn & Nora Good J. Stephen & Jean Good Lee A. & Rosemary Good Linford & Beth Ann Good	Linford L. & Velma Good Luke W. & Marian Good Marlin W. & Barbara Good Merle E. & Wakenda Good Milton & Ann Good Monroe C. & Ada Z. Good Donald & Phebe Martin Good Phillip H. & Holly Good Robert Good Toby & Patrice Good Travis D. & Jane E. Good Trisha Y. Good Trudy Good & Michael Pratt Richard & Victoria Goodman J. Yale Gordon Anthony L. & Jenn Gorick Kathleen Goss Daniel & Kathleen Gotshall Lester & Kristal King Graber Willard & Vicky Grace Alvin & Ruth Grasse Betsy A. Graver Grayfred & Lois Snavelly Gray Ralph & Marjorie Gray Andrew R. Graybill Emma E. Graybill Frank & Virginia Graybill J. Lester & Eileen Graybill Jeffrey & Laura Graybill John L. Graybill Earl & Miriam King Graybill Chester & Ruth Kolb Graybill Matthew & Janice Greenleaf Lawrence & Denise Gregory Donald & Virginia Gregory James & Margaret Grimm Aaron L. & Anna Groff Abram B. & Betty Groff Adrian Groff Clair & Alma Smoker Groff Bradley A. Groff Brian & Patricia Groff Bryan L. & Jill Groff Charles L. & Janet Groff Charles N. & Arlene Groff Daryl C. & Audrey Groff David E. & Teresa Groff DeVon E. & Sandra Groff Donald B. & Elnora Groff Doris E. Groff Geoffrey C. & Janet Groff Harold T. & Mary Ellen Groff J. Marlin & Nancy Groff J. Randall & Kelly Groff James L. & Ada Groff Jay M. Groff John H. & Margaretta Groff Terry & Judy Brower Groff Lester & Millie Groff John & Marian Book Groff Marvin B. & Dorothy Groff Merle E. & Shirley Groff Mildred V. Groff Paul S. & Margaret Groff Richard P. & Beverly Groff Rodney L. Groff & Tisa Wenger Shirley A. Groff Steven L. & Dawn Groff Steven L. & Cheryl Groff Groff's Inc. Sylvia Ernst Grosh Joel L. & Karen Gross Elmer & Betty Gruber Larry & Kendra Peifer Guengerich Verlin & Doris Martin Haarer Tracy & Daniel Habacivch William & Rita Habacivch Anna M. Habecker Janet & Nelson R. Habecker Scott & Andrea Nolt Hackman Arthus Haines Willis & Katherine Hertzler Hallman Janice M. Halvorsen Stuart D. & Wendy Hames Alicia R. Harmann A. T. & Joanne Harnish Craig & Nina K. Harnish David L. & Brenda Harnish David M. & Florence Harnish Dennis A. & Sharon Harnish G. Evan & Dorothy Harnish Gerald & Jean Harnish Joel P. Harnish Marvin E. & Marian Harnish Joseph M. & Patricia Hess Doris C. Hart Max Hart Louise W. Hartley Thomas and Marilyn Hartman Matthew & Audrey Hurst Hartsock	Kenneth J. & Janet Hartzler Roy & Lois Krazy Hartzler Anita & Kelvin Hatch Rebecca & Vernon Hatch James K. & Miriam Haverstick Lolita Mumma Haverstick Rudy & Sandy Hawbaker David & Janet Hawthorne Vernon Heagy Lowell & Sharon Kanagy Heatwole Nathan & Arlene Landis Hege Milt & Geri Heilman Ben Heim Shelby Mumma Heim David A. & Susan Heimbach Allen & Diane Heinly Harvey & Anna Heinly Alice Heisey Anna Jane Heisey Betty Jo Heisey Bruce Heisey David Heisey J. W. & Velma I. Heisey James & Gloria Heisey James L. & Ruth Heisey Joe & Anita Heisey John M. & Linda Heisey Marian Carpenter Heisey Martin & Gloria Heisey Nelson E. & Joyce Heisey Sandra Heisey Walt & Rachel Heisey Brinser & Janet Leaman Heistand Kay Hollinger Lawrence & Faye Helicher Larry & Linda Hellein Lois E. & J. Clair Hollinger Derek E. & Rebekah Holmes Leonard & Enid Holoubek Janice Y. Homsher Mervin & Ruth Ressler Hoover Michael & Arlisa Snavelly Hoover Clair & Bonnie Hoover Curvin L. & Laverne Hoover Faith R. Hoover Glenn M. & Barbara Hoover Herbert & Jane Hoover Leon & Mary Hoover Lester M. Hoover Levi F. & Marie Hoover Lloyd E. & Elaine Hoover Nelson C. & Elaine Hoover Virginia Hoover Bette Hopkins Joseph A. Horn Landis E. & Lisa Hornberger Elaine Horne Nevin & Denise Newswanger Horning R. Eugene & Elaine Martin Horning Carl & Erma Clymer Horning Henry W. & Lela Horning James S. & Jean Horning Larry L. & Joyce Horning Sean & Allison Horning Blanche Horst Clifford L. & Roberta Horst Clifford R. & Roselle Horst Eugene H. & Florence Horst Earl & G. Lorene Yoder Horst Harold M. & Arlene Horst James E. & V. Jean Horst Christopher & Juanita Martin Horst Jeffrey & Julia Steffy Horst Kendall N. & Alicia Horst Lowell W. & Carolyn Horst Vernon & Luanne Ebersole Horst N. Timothy & Donna Horst Paul W. & Cindy Horst Richard L. & Ruth Horst Rodney C. & Faith Horst Roy R. & Doris Horst Robert & S. Jeanne Good Horst Sheldon L. & Julie Horst Thomas A. & Thelma Horst J. Maynard & Mary Hostetter Timothy L. Hostetter Dale R. & Dorothea Hostetter G. Robert & Sally Hostetter Jay & Martha Hostetter Jeanette Hostetter Philip I. King Hostetter Randy & Carolyn Hostetter Joseph S. & Joyce Hottenstein Brenda Houck William & Judith Houser Daryl & Vanessa Houseal J. William & Judith Miller Houser Craig & Krissy Kimbark J. Harold & Miriam Housman Joseph F. & Nicolina M. Houston Brenda Hovis	Marlene K. Hess Mervin G. & Reba Hess Miriam G. Hess N. Eugene & Susan Hess P. Bruce & Christine Hess Paul & Edith Hess Robert & Sharon Landis Hess Thomas A. & Janice Hess William M. & Connie Hess Willis & Ramah Hess Chet & Anna Hiatt Joan S. Hibshman Dale & Lucy Hiestand John E. & Dianne Hiestand Kevin Hiestand Debra High Jere High Martha and J. Curvin High Philip & Lori High David & Rebecca Hershey High Franklin & Krista Miller Higham Gary & Doris Hiller John & Ruth Sharp Himmelreich L. Dennis & Sharon Hochstetler Hoffman Health Partners Oren & Naomi Hofstetter Barry & Kay Hoke Arlan & Diane Hollinger Clair M. & Erma Hollinger Clyde M. & Elaine Hollinger Don & Ruth Hollinger I. W. & Ruth Hollinger Jeffrey & June Hollinger Kay Hollinger L. Kenneth & Rosene Hollinger Lois E. & J. Clair Hollinger Derek E. & Rebekah Holmes Leonard & Enid Holoubek Janice Y. Homsher Mervin & Ruth Ressler Hoover Michael & Arlisa Snavelly Hoover Clair & Bonnie Hoover Curvin L. & Laverne Hoover Faith R. Hoover Glenn M. & Barbara Hoover Herbert & Jane Hoover Leon & Mary Hoover Lester M. Hoover Levi F. & Marie Hoover Lloyd E. & Elaine Hoover Nelson C. & Elaine Hoover Virginia Hoover Bette Hopkins Joseph A. Horn Landis E. & Lisa Hornberger Elaine Horne Nevin & Denise Newswanger Horning R. Eugene & Elaine Martin Horning Carl & Erma Clymer Horning Henry W. & Lela Horning James S. & Jean Horning Larry L. & Joyce Horning Sean & Allison Horning Blanche Horst Clifford L. & Roberta Horst Clifford R. & Roselle Horst Eugene H. & Florence Horst Earl & G. Lorene Yoder Horst Harold M. & Arlene Horst James E. & V. Jean Horst Christopher & Juanita Martin Horst Jeffrey & Julia Steffy Horst Kendall N. & Alicia Horst Lowell W. & Carolyn Horst Vernon & Luanne Ebersole Horst N. Timothy & Donna Horst Paul W. & Cindy Horst Richard L. & Ruth Horst Rodney C. & Faith Horst Roy R. & Doris Horst Robert & S. Jeanne Good Horst Sheldon L. & Julie Horst Thomas A. & Thelma Horst J. Maynard & Mary Hostetter Timothy L. Hostetter Dale R. & Dorothea Hostetter G. Robert & Sally Hostetter Jay & Martha Hostetter Jeanette Hostetter Philip I. King Hostetter Randy & Carolyn Hostetter Joseph S. & Joyce Hottenstein Brenda Houck William & Judith Houser Daryl & Vanessa Houseal J. William & Judith Miller Houser Craig & Krissy Kimbark J. Harold & Miriam Housman Joseph F. & Nicolina M. Houston Brenda Hovis	Bill & Amy Hoyer Karl H. & Patricia Hruby Frank & Daria Gillin Huber Dorothy Reifsnnyder Huber Earl E. & Charlole Huber J. Elvin & Barbara Huber J. Larry & Carol Huber Joyce A. Huber David & Joy Esbenshade Hungerford Clyde E. & Alma Hunt James & Barbara Breneman Hurd Chad E. & Nicole Hurst Clair R. & Anna Hurst Curvin & Kathy Hurst Glenn E. & Arlene Hurst J. Nevin & Melissa Hurst Luke R. Hurst Melissa Hurst Simeon W. & Jean Hurst Priscilla Huyard Gerald & Janet Fuss Ihle Earl & Nancy Martin Illyes Jeffrey & Deborah Inskeep Kevin & Patricia Winters Isaacs Donald & Anna Charles Jacobs Gwenn James John & Lois Leaman Jantzi Harry & Mary Jarrett David & Doreen Jemison Ralph E. & Shirley Jemison John Black, D.D.S. Tonya & Matthew Johns Jane & Kenneth Johnson Robert E. Johnson Gary & Evelyn Joline David R. & Miriam Jones Linda Jones Glenda Jordan Michael & MaLisa Jordan Timothy & Ruth Stoltzfus Jost Kenneth D. & Rebecca Julian K. E. Weaver Petroleum Craig & Lisa King-Kachel Conrad & Heidi Kanagy Ronald W. and Helen Howard Kasemeyer Ben M. & Sylvia Kauffman David & Mollyanne Kauffman Gerald & Marlene Kauffman Harold R. Kauffman Lee S. & Kris Kauffman Richard W. & Janet Kauffman Richard & Sharon Wert Kauffman Titus F. & Barbara Kauffman Lois L. Kauffman-Hunsberger Cheryl Kaufman Elaine Horne Nevin & Denise Newswanger Horning R. Eugene & Elaine Martin Horning Carl & Erma Clymer Horning Henry W. & Lela Horning James S. & Jean Horning Larry L. & Joyce Horning Sean & Allison Horning Blanche Horst Clifford L. & Roberta Horst Clifford R. & Roselle Horst Eugene H. & Florence Horst Earl & G. Lorene Yoder Horst Harold M. & Arlene Horst James E. & V. Jean Horst Christopher & Juanita Martin Horst Jeffrey & Julia Steffy Horst Kendall N. & Alicia Horst Lowell W. & Carolyn Horst Vernon & Luanne Ebersole Horst N. Timothy & Donna Horst Paul W. & Cindy Horst Richard L. & Ruth Horst Rodney C. & Faith Horst Roy R. & Doris Horst Robert & S. Jeanne Good Horst Sheldon L. & Julie Horst Thomas A. & Thelma Horst J. Maynard & Mary Hostetter Timothy L. Hostetter Dale R. & Dorothea Hostetter G. Robert & Sally Hostetter Jay & Martha Hostetter Jeanette Hostetter Philip I. King Hostetter Randy & Carolyn Hostetter Joseph S. & Joyce Hottenstein Brenda Houck William & Judith Houser Daryl & Vanessa Houseal J. William & Judith Miller Houser Craig & Krissy Kimbark J. Harold & Miriam Housman Joseph F. & Nicolina M. Houston Brenda Hovis	Beverly Ann King Wendell & Candance Sauder King David R. & Kathy King Elmer & Esther Wert King Frank R. & Lydia King Kevin P. & Karen King Kyle & Lynda King Laurence S. & Shirley King Lizzie King Harry & Margaret Hertzler King Merle J. & Jeanette Miller King Paul J. & Dorothy J. King Richard & Evelyn King Susanne J. King Walter L. King James V. Kinsey Ted Kintz & Susan Dellinger Andrea Kirk Joyce & Kenneth Kisamore Thomas & Hope Klein Jody Knaub David L. & Esther Kniss Alexandra Knox William H. & Susan Kohr James & June Kolp Sarah A. Kolp Harley & Kate Hess Kooker Galen & Lilli Ann Kopp Jay R. & Lucille Kopp Donald & Ruth Sensenig Kopp Gregory Kottmyer Barbara Krady James M. & Madeleine Krady Robert F. & Virginia Krady Mark & Naomi Kraenbring Larry & Julie Kramer Leah Kramer Ronald & Laurel Kratz Ben & Miriam Kraybill David S. & Mary Kraybill John H. & Thelma Kraybill Joy Louise Kraybill Mark B. & Ferne Kraybill Simon P. & Mary Jean Kraybill Dorcas Kraybill-Hutton Olga Kreamer Wilmer & Arlene Kurtz Kreider B. R. & Karen Q. Kreider Barry R. & Erika Kreider Bruce & Beverly Stoltzfus Kreider Carl F. & Rachel Kreider Henry L. Kreider Ellis D. & Amy Kreider Frederick M. Kreider G. Frank & Barbara Kreider Glen & Claire Kreider Helen F. Kreider J. Lloyd & Mary Lois Kreider James E. & Linda Kreider Janet H. Kreider John E. & Carolyn Kreider John W. & Margaret Kreider Lloyd & Joyce Horst Kreider Donald & June Zimmerman Kreider Lester & Laura Carpenter Kreider Lloyd & Mary Denlinger Kreider Noah W. & Marian Kreider Philip E. Kreider Steven W. & Diane Kreider Elvin & Thelma Hershey Kreider Dwight Kreiser Rose Kriner Joan B. Kruhoeffer Jay & Nancy Lehman Kuhns Ray E. & Sharon Kuhns Howard Kulp John & Ruth Witmer Kulp Samuel Kulp Rhoda Martin Kunkel Allen Kurtz Catherine Kurtz David D. Kurtz Eric A. & Kimberly Kurtz Floyd & Beth Kurtz Ira A. & Evelyn Kurtz J. E. & Helen Kurtz M. Norman Kurtz Maynard Y. & Hilda Kurtz Paul S. & Lydia Kurtz Phillip D. Kurtz Sharon Martin Kurtz Gerald & Betty Siegrist Keperling James M. & Debra Kepiro Richard & Phyllis Kern Jeffrey D. & Diane Kile D. Robert & Nancy Kilgore Craig & Krissy Kimbark Michael & Marie Kinch Alvin L. & Mary King Barry L. & Janice King
--	--	--	---	--	---	---	--

Carl & Audrey Blank Landis
Brendon J. Landis
Clara E. Landis
David L. & Lois Landis
Dwight E. & Gwendolyn Landis
Earl N. & Evelyn Landis
Ed & Carol Landis
Edwin J. & Almeda Landis
J. K. & Bettina Landis
James & Laura Landis
James O. & Sharon Landis
Jodi Landis
John David & Mary Landis
Martin C. & Ruth Landis
Marvin T. & Dorcas Landis
Mary Jane Landis
James & Mary Breneman Landis
Nancy J. Landis
Richard & Lois Landis
Sara Ann Landis
Charles & Sara Jane Groff Landis
Shirley A. Landis
Steven E. & Rosemary Landis
Timothy D. & Cheryl Landis
Velma M. Landis
Jeffrey C. & Carol Lane
Kenneth & Marilyn Langeman
Fred & Lydia Langenegger
Seth A. Laninga
Ernest & Anna Lantz
Ivan D. & Lois Lantz
Ada Ruth Umble Lapp
Dan & Anna Lapp
Daniel R. & Orpha Lapp
Douglas Lapp
Elmer S. & Fannie Lapp
Gregory L. Lapp
Helen L. & Samuel J. Lapp
J. D. & Janet Elaine Lapp
James R. & C. Joy Lapp
Lloyd & Anna Mae Lapp
Randall L. & Diane Lapp
Wesley M. & Cheryl Lapp
Rebecca S. Larimer
Charles S. & Mary Larson
Francis A. & Ethel Zendt Latta
Ron & Bev Laughlin
Kenneth & Marlene Laukhuff
Larry & Laura Laukhuff
Larry & Dawn Laukhuff
Elta M. Lauver
Richard C. & Sandi Lawrence
Ronald F. & Patricia Lawrence
James G. & Robin Lawrey
Wayne Lawton
Ed & Jennifer Lazowski
Carl M. & Frances Leaman
Randall & Cheryl Hess Leaman
David Leaman & Marva Williams
David M. & Jean Leaman
James R. & Elizabeth Leaman
Janine E. Leaman
Jeffrey B. & Lori Leaman
Lillian Martin Leaman
Mark C. & Andrea Leaman
Mary Ellen & Ivan Leaman
Patrick D. & Kristine Leaman
Ray & Carol Leaman
Robert H. & Judy Leaman
J. Glenn & Kathryn Leatherman
William C. & Mary Leatherman
Monica R. & Joel Lederman
Roger & Rosalyn Ledyard
Greg & Lisa Lees
Dale H. & Dorothy Lefever
Gary & Irene Lefever
Harry G. Lefever
Kathryn Lefever
Parke M. & Charlotte Lefever
Maribel Leger
Theodore & Amy Sauder Lehman
Nathan & A. Lathy Baer Lehman
Christopher M. & Bonnie Lehman
Conrad B. & Cynthia Lehman
Dirkson Lehman
J. Andrew & Beth Lehman
James M. & Helen Lehman
Leroy Lehman
Lola M. Lehman
Mahlon L. & Ethel Lehman
Melvin L. Lehman
Nelson R. & Cheryl Lehman
Raymond D. & Melissa Lehman
Martin & Rhoda Krady Lehman
Richard N. & Ruth Lehman
Shawn D. & Melissa Lehman
Stephen R. & Mary Lehman
Scott & Gena Leiby
Norman & Elsie Leininger
Ralph E. & Miriam Lentz

James J. & Margaret Leshner
K. D. & Else C. Linde
Marilyn A. & Norm Linder
Ryan M. & Maria Linder-Hess
Catherine A. Linetty
Martha J. & Glen Lippart
Harold W. & Mary Litten
Mary Elizabeth Little
Dwain & Audrey Livengood
H. Lamar & Janice Long
Paul D. & Dawn Long
Ray A. & Teresa Long
David R. & Ruth Longacre
Arlene Longenecker
Carol & Stanley Longenecker
Edward M. & Rhoda Longenecker
Nancy Longenecker
John & Elizabeth Longenecker
Kenton L. & Shelly Longenecker
Louise S. & Paul L. Longenecker
Miriam Longenecker
Richard & Sheryl Longenecker
Ruth M. Longenecker
Walter W. & Kathryn Longenecker
Longenecker's Hatchery Inc
Thomas & Elizabeth Lowry
Nancy M. Luckritz
Richard & Betty Smucker Lull
Samuel & Laurie Lundquist
Kenneth & Julie Lutz
Daryl Mack
Ronald & Carole Maley
Gloria A. Mancini
Jeffrey S. & Anita Maneval
Eric & Michelle Mann
Frank & Lisa Marino
Terry & Ann Marks
Raymond & Alice M. Good Martin
Amy R. Martin
Andre L. Martin
Angela J. Martin
Anna Ruth Hurst Martin
Anne L. Martin
Steve & Barb Leininger Martin
Benjamin F. & Esther G. Martin
Benjamin L. & Janet Martin
Betty C. Blank Martin
C. Kenneth & Lois Martin
Carl & Elaine Martin
Carol A. Martin
Carol F. Hess Martin
Clair E. & Carolyn Martin
Clifford R. & Joyce Martin
Craig E. & Crystal Martin
Dale E. & Jane Martin
Darren P. Martin
Andrew & Deanna Hess Martin
Delmar P. & Kathy Martin
Douglas & Denise Miller Martin
Wilmer & Doris Hershey Martin
Doris F. Risser Martin
Douglas P. & Crystal Martin
E. Gary & Jean Martin
Edna Groff Martin
Edwin R. & Janet Martin
Eldon J. & Betty Martin
Dean & Eunice Zimmerman Martin
Galen R. & Nancy Martin
George B. & Joan Ann Martin
Harold C. & Evelyn Martin
J. Daniel Martin
J. Donald & Yvonne Martin
J. Melvin & Shirley Martin
James R. & Elizabeth Martin
Floyd & Janice Landis Martin
Jay E. & Nancy Martin
Jeffrey L. Martin
Jere Martin
Raymond & Joanne Zimmerman Martin
John Martin
John H. & Audrey Martin
Wilmer & Joyce Kauffman Martin
Ken & Arleta Martin
Larry Martin
Larry L. Martin
Lauren R. & Kimberly Martin
James M. & Helen Lehman
Leo E. & Mary Martin
Leonard Martin
Lew K. & Kayleen Martin
Elvin & Lois Weaver Martin
Lee & Margaret Shenk Martin
Robin & Mary Beth Stoltzfus Martin
Luke & Mary Kaufman Martin
Lee & Mary Lehman Martin
Leo & Miriam Hershey Martin
Nelson E. & Mary Martin
Norma R. Martin
O. G. & Dorothy Martin
Dwight & Pamela Ranck Martin

Randall L. & Jana Martin
Richard L. & Ann Martin
Robert Charles & Donna Martin
Robert J. & Janice Martin
Earl & Ruth Erb Martin
Dwight & Ruth Keens Martin
Chester & Ruth Zimmerman Martin
Ruth M. Martin
Samuel Martin
Sheldon & Naomi Martin
Sherrill & Kenneth Martin
Thomas & Susan Patterson Martin
Thomas Martin & Louisa Weber
Thomas W. & Tamarah Martin
Timothy D. Martin
Kenneth & Yvonne Martin
Mary K. Martz
Glenn D. & Dorcas Martzall
Albert H. & Marilyn Mast
Alvin E. & Peggy Mast
Austin R. & Danielle Mast
D. Leon & Glenda Mast
David L. & Karen Mast
E. Dale & Shari B. Mast
Eldon S. & Terry S. Mast
Grace B. & Harvey E. Mast
Jo Ann Mast
Job S. & Kathy Mast
Kenneth D. Mast
Larry D. Mast
Michael M. & Mattie Mast
Milford S. & Ruth Mast
Paul D. & Rhoda Mast
Robert W. & Merle Mast
Susan & John Mast
Truman Mast
Michael Mathias
John and Tanuya Helsel Matter
Fred & Anna Mattilio
Dave Mattocks
Gail Mauro
Anna Ruth Hurst May
Shirley McBride
Nancy L. McCall
Betty McCoy
Joshua & Rhoda McCoy
Michael & Lynne McDermott
Joyce Good McFadden
Douglas & Lauren McFall
Arthur & Patricia Lehman McFarlane
Tirza McGarvey
David & Joanne Groff McLivaine
Charlotte W. McIntyre
Debby McIntyre
Craig McKibben
Jack McKibben
Ronald E. & Judith McKibben
Paul & Portia McLaughlin
John & Miriam Groff McMichael
Frank & Sharon McSorley
John D. & Deborah Meck
R. Michael & Debra Medley
Daniel & Doris Breneman Meehan
Ronald Melleby
A. Clair & Mamie Mellinger
Eugene & Judy Mellinger
Harold & Nancy Mellinger
Lois E. Mellinger
Damaris Melo-Lizardo
Daniel A. Menz-Erb
Edward & Joan Merecky
Frances V. Mershon
Carolyn E. Metzler
Fred D. & Michelle Metzler
Glenn D. & Elizabeth Metzler
James E. & Rachel G. Metzler
John J. & Alta Metzler
Jonathan A. & Ann Metzler
Earl & Mary Lefever Metzler
Thomas L. & Leanna Metzler
Rodney A. & Karen Meyers
Alan E. & Kathleen Miller
C. Richard & Reba Miller
Clifford G. & Joyce Miller
Daniel G. & Joyce Miller
David G. & Fern Miller
Glenn S. & Barbara Miller
Heather R. Miller
J. Mark & Mary Miller
J. Mark & Kathleen Miller
Jan Miller
Peter & Jennifer Kopp Miller
John H. & Lois Miller
Jonas G. & Miriam Miller
Linda Miller
Lloyd D. Miller
Lloyd H. & Mary Miller
Lynn Brubaker Miller
Stephen & Marie Grinder Miller
Mildred B. Miller

Patrick R. Miller
Richard & Julia Miller Nolt
Quinten & Dolores Miller
Robert E. Miller
Rufus & Ruth Miller
Ellis & Sonya Kniss Miller
Philip E. & Margaret Nolt
Warren & Alicia Miller
Blake & Nancy Garman Minear
June L. Minnich
Brian L. & Lois Mishler
Angela & Guy Mock
Michael & Jackie Moeller
Glen & Linda Moffett
James M. & Janet Mohler
David & Dawn Wenger Moore
Jon E. Moore
Garard & Korina Stauffer Moran
Andrew Moranz
Charlene R. Moser
Steven & Jeanette Knechtel Moser
Robert & Ingrid Moses
Robert & Naomi Mowrer
Harold M. & Alta Moyer
Marvin S. & Mildred Moyer
Ron & Diane Moyer
Jeff & Coleen Mrakovich
Amy L. Mudge
Keith and Rebecca Miller Mueller
John & Sharon Sauder Muhlfeld
David & Jade Mumma
Millie & Jim Mummau
Paul & Barbara Mummau
Gary & Cynthia Zimmerman Musselman
David L. & Brenda Musselman
Randall L. & Deborah Musselman
David Musser
Kenneth E. & Nancy Musser
Leonard & Jane Musser
Matthew & Paula Stutzman Musser
Philip & Nancy Musser
Richard L. Musser
Roy W. & Joyce Musser
Sandra Musser
Earl E. & Janet Myer
H. Everett & Leona Myer
Frank C. Myers III
Gerald A. & Donna Myers
Lloyd S. & Martha Myers
Patricia T. Myers
Suzanne Myers
Gerald R. Mylin
Jay Mylin
Lawrence M. & Linda Mylin
J. Kenneth & Phoebe Nafziger
John D. & Lois Nafziger
Kenneth L. & Judy Nafziger
Marlin A. & Lisa Nafziger
Robert E. & Evelyn Nafziger
Sarah Hershey Nafziger
Brad & Carolyn Nance
Robert & Tammi Gibson Nash
C. Melvin & Dorothy Neff
Daniel W. & Carol Neff
Roy & Ellen Hershey Neff
Steven C. & Susan Neff
Alan & Rhoda Nelson
Dale & Shelby Nelson
Jean Nelson
Daniel & Mary Umble Ness
Anna Mary Newcomer
Newswanger Furniture
Jessica & James Newswanger
Mahlon & Mary Newswanger
Robert & Elva Newswanger
William & Jane Hess Nicholas
Rebecca Forwood Nicholson
Roy & Joan Nickchen
Arthur & Janet Niesley
Cindy & Duane Niesley
Barbara S. Nissley
Jay L. & Barbara Nissley
Jay W. & Elta Nissley
Jeffrey Nissley
John & Melody Nissley
John L. & Holly Nissley
Dennis & Kathleen Groff Nissley
Lara N. Nissley
Lois Nissley
Mary Jane Nissley
Nancy M. Nissley
Christopher D. Noll
Kenneth & Kathi Arnold Noll
Herbert & Rebecca Thomas Noll
C. Lamar Nolt
Edwin M. & Mary Jane Nolt
Ethel G. Nolt
I. Wesley & Vicki Nolt
Ira G. & Dorothy Nolt

Joseph E. Nolt
Richard & Julia Miller Nolt
Leonard E. & Karen Nolt
Marvin B. & Delores Nolt
Mary Jane Nolt
Leroy & Miriam Weaver Nolt
Philip E. & Margaret Nolt
Elvin & Ruth Dick Nolt
Mark & Judy Nord
Kenneth & Crystal Norman
Jeffrey & Erika Good Norton
Gina M. Novak
Dean & Stacy Novosat
Donald & Faye Nyce
Kenneth W. & Leslie Nyce
Richard & Lisa Groff Nyquist
Linda Ober
Robert G. & Carolyn Ober
Nancy Oberholtzer
Steven S. & Sheri Oberholtzer
Anthony & Cynthia Stoltzfus Obianagha
Ryan & Kristina Ogurcak
Dale E. & Arlene Olinger
Stephen & Leslie Osborne
Phyllis D. Oswald
Emory & Idella Otto
Thomas L. & Ann Overly
Virgil & Lousie Paglow
John & Gail Palazzo
Jeff G. & Donna Pauls
Eugene & Mary Pautler
Mark & Cynthia Pautler
B. Frank & Carol Peachey
Crist & Jean Peachey
Leonard & Esther Graybill Peachey
Helen Ann Wert Peachey
Daryl & Jane Peifer
Douglas E. & Tammy Peifer
Jay & Eleanor Brubaker Peifer
Elvin H. & Pauline Peifer
Evelyn H. Peifer
John & Bonnie Lapp Rohrer
Clara Rohrer
Donald M. & Lois Rohrer
Gerald E. & Cindy Rohrer
J. E. & Linda M. Rohrer
Jason L. & Sarah E. Rohrer
Jay E. & June Rohrer
Joe & Judy Nissley Rohrer
Michael T. & Lori Rohrer
Richard D. & Audrey Rohrer
David & Rosene Hernley Rohrer
William & Lorie Rohrer
William G. Rohrer
Mabel Nolt & David Rollins
Al & Donna Romero
David & Marcy Root
J. Clyde & Laverne Root
Dwight L. & Mardelle Weaver Root
Michael J. & Sandra Ross
Peter J. Ross
Steven & Nancy Bucher Rottorf
Earl Roth
Glen A. & Annabelle Roth
Kimberly Jo Roth
Lynn L. & Nancy Roth
Shelly Rothermel
Naomi B. & Robert Rowe
Richard & Wendy Rowley
A. F. & Nancy Rudy
Daniel & Betsy Leininger Rudy
John & Lucy Rudy
Jonathan & Carolyn Rudy
Paul & Eva Rudy
Ruth Rudy
Geneva Rufenacht
Harvey G. & Miriam Ruhl
Jeffrey Ruhl
Jerry & Julie Ruhl
Mary E. & Jonathan Ruhl
Harry & Joan Rupp
Jerome & Joyce Horst Rusin
Craig & Naomi Frederick Ruth
Anna & Norman Rutt
Carl N. & Lovina Rutt
Harry & Julia Rutt
J. L. & Myra Rutt
Kenneth & Karen Frank Rutt
William R. & Bethanne Salamone
Rhoda B. & Ali A. Salim
Richard J. & Carolyn Salisbury
Yvonne Sands
Carl H. Sandt
John & Virginia Hart Saner
G. Scott Sangrey
Gordon L. & Bonnie Sangrey
J. Nelson & Jane Sangrey
Mary Ellen Sanko
Ron & Ann Sasso
Alvina Sather

Ron H. & Anna Reimer
Daniel & Clea Reinford
Darrel J. & Kirsten Reinford
Charles & Erna Reinhart
Gregory S. & Allyson Reinhart
Frances Reinhold
Wayne & Sandra Gochnauer Reist
Melvin N. & Pauline Reitz
Raymond E. & Nancy Reitz
J. & M. Remar
Guy & Rebecca Remsburg
Blanche Newswanger Renshaw
David L. & Sherry Ressler
Elvin Ressler
Grace A. Ressler
Marlin G. & Catherine Ressler
Richard & Susan Ressler
Ron & Marlene Ressler
Kenneth R. Reynolds
Howard L. & Miriam Rheinheimer
Doug & Valerie Hertzler Rheinheimer
George & Sheri Rice
George & Clemmie Boyden Richards
Donn R. & Terri L. Ridley
Tracey Riehl
Rudolph F. & Dolores Rigano
George & Sandra Rineer
Stephen & Nichole Rineer
Darrell & Ladina Stoltzfus Rishel
Gerald E. & Joyce Risser
J. R. & Betti S. Risser
Mark A. & Susan Schildt
Kevin & Debra Wolgemuth Ritchey
Harold & Karin Rittenhouse
James & Kendra Good Rittenhouse
Joy Lehman Ritter
Christine Schmalhofer
Greg & Brenda Schmalhofer
Merle & Alice Buckwalter Schmidt
Jeffrey L. & Susan Schnupp
Thelma Schoenberger
Frances E. Schoeninger
Ryan & Sarah Lehman Schrock
William C. & Drema Schwebel
M. G. Segerstrom
Aroldo & Carmen Segura
Al & Shirley Seldomridge
Duane L. Sell
Dorothy Mae Sensenich
Noah & Grace Charles Sensenig
Janice W. Sensenig
John R. & Grace Sensenig
Jay & Julia Weaver Sensenig
Leon & Ethel Sensenig
Terri Sensing
Stephen & Donna Service
Ruth Anna Shaeibly
Cheryl L. Shank
Raymond & Gladys Shank
Rowland & Donna Shank
Stanley & Kathleen Keener Shantz
Duane & Darlene Buckwalter Sharp
Donald & Loretta Umble Sharp
Norman & Rose Sharp
Charles Sharpe
Andrew H. Shaub
R. Dale Shaw
Patrick & Laura Shay
Charles L. & Doris Shearer
Robert & Gladys Beiler Shearer
R. K. & Sarah Shearer
Amber Nicole Shellenberger
Harold M. & Cindy Shellenberger
Shelley R. & Mildred Shellenberger
Denise Shenigo
Alice Herr Shenk
David W. & K. Grace Shenk
E. Mae & Kenneth Shenk
Ernest D. & Marian S. Shenk
Harold A. & Mary Grace Shenk
Harry B. & Rosene J. Shenk
Glenn & Helen Herr Shenk
Henry G. & Irene Shenk
Carl N. & Lovina Rutt
Kevin R. & Christine Shenk
Mahlon H. & Almeda Shenk
Daniel & Naomi Dagen Shenk
R. Daryl & Krista Shenk
Ray & Miriam Shenk
Allen & Rosanne Longenecker Shenk
Ruth Harnish Shenk
Yvonne Sands
Tim & Beth Shenk
John & Virginia Hart Saner
G. Scott Sangrey
Kenneth E. & Shertzer
Cory & Crystal Shifflett
Walter & Lorraine Boll Shirk
Maynard & Alice Shirk
Nancy Shirk

Gary & Jodie Sather
Alesha Sauder
Anna Mary Sauder
Carl E. & Donna Sauder
Daniel L. & Lois Sauder
David K. & Emma Sauder
David L. & Joanne Sauder
Donald L. & Linda Sauder
Edith N. Sauder
Laurence & Evelyn Horst Sauder
Evelyn M. Sauder
Glen & Brenda Sauder
Glen R. & Mary Ann Sauder
Glenn E. & Joyce Sauder
H. Richard & Ruth Sauder
Harold & Alma Gochnauer Shultz
James & Rhoda Sauder
John E. & Janet Sauder
Kenneth L. & Brenda Sauder
Lois J. Sauder
R. Earl & Mary Martin Sauder
Nathan & Charity Sauder
Norman L. & Arlene Sauder
R. Michael & Melissa Sauder
Rhonda L. Sauder
Lee & Jean Sauflay
Mike & Alice Sauflay
Steven & Emily Saunders
Robert & Gayle Sayre
Robert E. Schatz
Kenneth E. & Charlene Schildt
Mark A. & Susan Schildt
Paul K. & Mary Schildt
John & Beverly Schilthuis
Craig R. & Ann R. Schloneger
Bruno Schmalhofer
Christine Schmalhofer
Greg & Brenda Schmalhofer
Merle & Alice Buckwalter Schmidt
Jeffrey L. & Susan Schnupp
Thelma Schoenberger
Frances E. Schoeninger
Ryan & Sarah Lehman Schrock
William C. & Drema Schwebel
M. G. Segerstrom
Aroldo & Carmen Segura
Al & Shirley Seldomridge
Duane L. Sell
Dorothy Mae Sensenich
Noah & Grace Charles Sensenig
Janice W. Sensenig
John R. & Grace Sensenig
Jay & Julia Weaver Sensenig
Leon & Ethel Sensenig
Terri Sensing
Stephen & Donna Service
Ruth Anna Shaeibly
Cheryl L. Shank
Raymond & Gladys Shank
Rowland & Donna Shank
Stanley & Kathleen Keener Shantz
Duane & Darlene Buckwalter Sharp
Donald & Loretta Umble Sharp
Norman & Rose Sharp
Charles Sharpe
Andrew H. Shaub
R. Dale Shaw
Patrick & Laura Shay
Charles L. & Doris Shearer
Robert & Gladys Beiler Shearer
R. K. & Sarah Shearer
Amber Nicole Shellenberger
Harold M. & Cindy Shellenberger
Shelley R. & Mildred Shellenberger
Denise Shenigo
Alice Herr Shenk
David W. & K. Grace Shenk
E. Mae & Kenneth Shenk
Ernest D. & Marian S. Shenk
Harold A. & Mary Grace Shenk
Harry B. & Rosene J. Shenk
Glenn & Helen Herr Shenk
Henry G. & Irene Shenk
Carl N. & Lovina Rutt
Kevin R. & Christine Shenk
Mahlon H. & Almeda Shenk
Daniel & Naomi Dagen Shenk
R. Daryl & Krista Shenk
Ray & Miriam Shenk
Allen & Rosanne Longenecker Shenk
Ruth Harnish Shenk
Yvonne Sands
Tim & Beth Shenk
John & Virginia Hart Saner
G. Scott Sangrey
Kenneth E. & Shertzer
Cory & Crystal Shifflett
Walter & Lorraine Boll Shirk
Maynard & Alice Shirk
Nancy Shirk

Susan Darlene Shirk
Kirk L. & Mary Shisler
David E. & Donna Shoff
Eugene C. & Nellie Shoff
Jean Moyer Shonk
Leroy & Darlene Shonk
Delores H. Short
Roland & Esther Weaver Shorter
Carolyn F. Showalter
Eldon & Jean Lehman Showalter
Don & Marilyn Showalter
Earl D. & Susan Showalter
Linden A. & Ruth Showalter
Timothy K. & Darla Shreiner
Reuben & Marilyn Shuey
Harold & Alma Gochnauer Shultz
John & Amy Risser Shultz
Lawrence & Erma Harnish Shultz
Glenn & Joyce Garber Shultz
Geraldine Shuman
John A. & Karen Shuman
Larry & Pauline Shurr
Judith Sides
Jan Lynne Siegel
N. Michael & Gail Siegel
Walter & Miriam Stoltzfus Siegfried
Clarence & Jane Siegrist
Daniel H. & Laurie Siegrist
Elvin & Jane Siegrist
J. Donald & Joanne Siegrist
Janine N. Siegrist
Ryan A. Siegrist
Jeffrey F. & Hope Siglin
John & Barbara Simkins
Mark & Priscilla Simmons
Louis & Ann Ginder Simonetti
Mary Sine
Robert & Dorothy Reisinger Singer
Jon & Terry Singer
Mike Sipling
Lewis Slack
Donald & Doris Mellinger Smith
Karen J. Smith
Ken & Keena-Lynne Smith
Charles & Mary Landis Smith
Scott & Trudy Sensenig Smith
William Smith
Robert Smock
Ada N. King Smoker
Greg L. & Andrea Smoker
Marlin R. & Judy Smoker
Ronald L. & Janet Smoker
Ronald L. & Charlotte Smoker
Terry L. & Margery Smoker
Smoketown Family Dentistry
Carl G. & Fanny Smucker
John S. & Debbie Smucker
Steve & Julia Rohrer Smucker
Dale W. Hertzler Snader
John L. & Evelyn Snader
Lamar & Sherry Snader
Matthew J. & Janine Snavelly
Susan W. Snavelly
Wilbur & Bondia Snook
Arlene Snyder
Doris Snyder
Randall J. & Stephanie Snyder
Tony & Jennifer Snyder
Luis B. & Darlene Solari
Merle & Susan Sollenberger
J. Wilbur & Madeline Groff Sollenberger
Elsie Mae Somers
Denver L. & Rose Sommers
Charles & Teresa Speitel
Amy Spencer
Edwin B. Spotts
St. Edwards Episcopal Church
A. Martha Denlinger Stahl
John D. & Sarah Stahl
Jacob & Rachel Landis Stahl
John & Susan Leaman Stahl
John D. & Milonica Stahl-Wert
Stephen G. & Doreen D. Staikos
Paige Stapleton
Betty Stauffer
Chad E. & Judy Stauffer
Doris S. Glick Stauffer
Esther Stauffer
Steven & Faye Lentz Stauffer
H. Wilmer & Janet Stauffer
Jeffrey M. & Sandra Stauffer
Leon & Nancy Shenk Stauffer
Robert L. & Robin Stauffer
Wayne & Nancy Stauffer
Wesley & Clarice Stauffer
Millard L. & Fern Steckbeck
Heidi & Scott Steffen
Kenneth & Joan Steffen
Anthony & Rita Hess Steffen
Jason J. & Maribelle Steffy

November 23	Campus Chorale at Landisville Mennonite Church, 7 p.m.
December 18	Middle School Christmas Concert, 7 p.m., Lancaster
December 21	High School Christmas Concert, 3 p.m. (Academic Center drop-in before/after concert, dedication at 5:30 p.m.)
January 22-24	High School Drama, <i>Play On</i> , 7 p.m.
February 3	Open House, all campuses, 6-8:30 p.m.

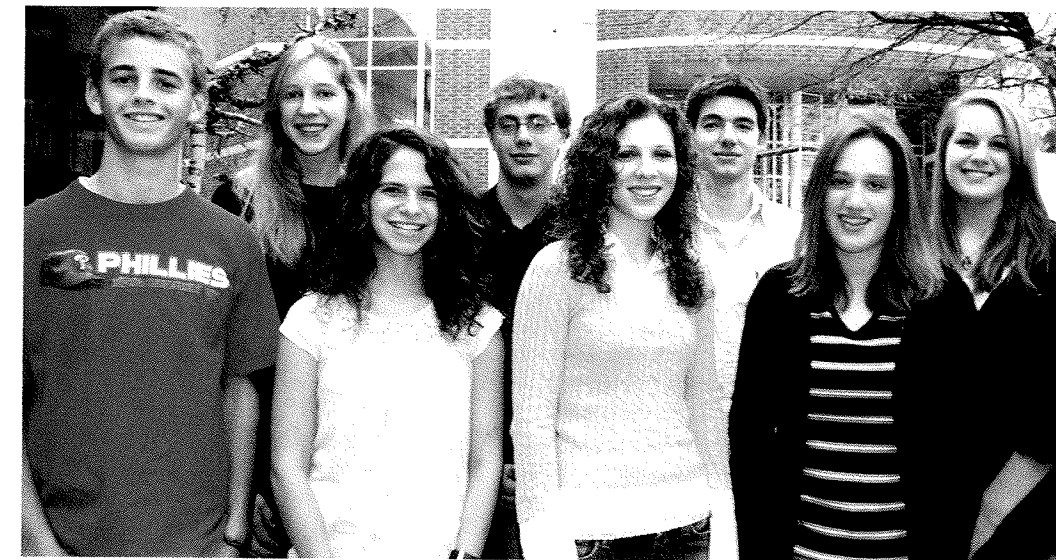

Lauren Stoltzfus has been named a semifinalist in the **2009 National Merit Scholarship Program**, and seven others have been named Commended Students. Pictured above, the eight seniors are, left to right: Jordan Miller, Thea Weaver, Kaela Landis, Joel Nofziger, Devin Troy, Andrew Kreider, Lauren Stoltzfus, and Lindsey King. The students qualified for the honors by participating in the PSAT/NMSQT test taken in 2007. About 90 percent of the semifinalists become finalists who are eligible for merit scholarships, presented in the spring.

Open your home to an LMS student

Lancaster Mennonite High School is a dynamic learning community that welcomes students from many backgrounds. This year's 65 international students come from China, Congo, Ethiopia, Germany, Kenya, Korea, Tanzania, Thailand, Viet Nam, and the United Arab Emirates. Many of these students live in Graybill Hall, the school's residence hall, but others live with host families.

That is where you can help. Opening your home to an international student could produce results felt the world over. As LMH students, these future world leaders attend chapels, Bible classes, and experience Christian community. Many will be transformed by the Gospel, making the world a better place whether they remain in the U.S. or return to their homelands.

International students speak English, are fully insured, and have their own money for personal spending. Host families receive a monthly stipend to cover the cost of providing room and board. To learn more, please contact Curtis Edwards at (717) 299-0436, ext. 721.

New faculty

Eight faculty joined the school this year, and Curtis Edwards expanded his responsibilities to include admissions counseling. New appointments:

Kraybill Campus—Jessica Lloyd, pre-kindergarten; Candace Rosenberry, physical education; and Rebecca Wolgemuth, science.

Lancaster Campus—Marcy Hostetler, music, and Gail Bomgardner, English Language Learning.

Locust Grove & New Danville campuses: Bethany Reiff, Spanish.

New Danville Campus—Rhoda Yost, music.



Gail Bomgardner



Curtis Edwards



Marcy Hostetler

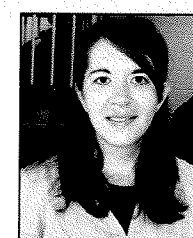

Jessica Lloyd



Bethany Reiff

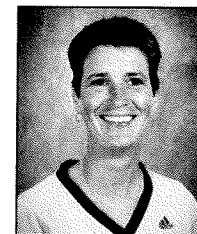

Candace Rosenberry



Rebecca Wolgemuth



Rhoda Yost

Nelson P. Steffy
Cedric D. Steiner
Matthew & Stacy Steinkamp
Steve & Claudia Steinkamp
Theodore Stephens
Jean L. Stevens
John & Linda Stevens
Kenneth & Tanya Stewart
William & Regina Lapp Stiles
John B. & Joan Stipe
Bradley W. & Rachel Stoll
David W. Stoller
Aaron & Becky Stoltzfus
Andrew D. & Lucille Stoltzfus
Clair E. & Thelma Stoltzfus
Dale K. & Kathy Stoltzfus
Dale W. & Doris Stoltzfus
Donald E. & Nancy Stoltzfus
Dwight D. & Lisa Stoltzfus
Stephen & Edna Musser Stoltzfus
Edward A. & Edna Stoltzfus
Elam G. & Kim Stoltzfus
Elmer Stoltzfus
Chip & Janet Stoltzfus
Elvin & Kathy Stoltzfus
Glenn L. & Jane Stoltzfus
Grant H. & Susan Stoltzfus
Henry K. Stoltzfus
Jay H. Stoltzfus
John F. & Ruth Stoltzfus
John W. & Edwina Stoltzfus
Jonathan C. & Tricia Stoltzfus
Juanita Stoltzfus
Kenneth & Elaine Stoltzfus
Lorraine C. Stoltzfus
Marlin L. & Michele Stoltzfus
Matthew R. & Melanie Stoltzfus
Mervin W. Stoltzfus & Cynthia L. Nolt
Randy J. & Cynthia Stoltzfus
Jeffrey & Rhonda Ranck Stoltzfus
Robert T. Stoltzfus
Ruth Stoltzfus
Daniel & Ruth Weaver Stoltzfus
Eileen Buckwalter Stone
Barry D. & Pam Stoner
Darvin L. & Angela Stoner
James C. & Sharon Stoner
Larry L. & Karen Stoner
Donald & Jessie Stover
Robert Straub
David J. & Lisa Strite
Kenneth E. & Phyllis Strite
Lucille E. Strite
David R. & Glenda Strong
Naomi Stutzman
James J. & Doris Sullivan
Paul A. & Linda Swanger
Harold D. & Evelyn Swarr
J. David & Shelby Landis Swartley
Willard M. & Mary Swartley
Merlin & Hilda Bender Swartz
Robert & Ruth Wert Swartz
Earl D. & Elsie Swartzentruber
M. Duane & Florence Swartzentruber
Marian Sweigart
Richard L. & Jane Swiontek
Brian & Mechele Swope
T & D Specialties
Marsha J. Tami
Robert & Amy Peifer Taylor
Catherine B. Taylor
Rhoda M. & Hope Termeulen
The Country Store
Arlene Thomas
E. H. & R. A. Thomas
Elmer H. & Ruth Thomas
Richard M. & Fannie Detweiler Thomas
Glenn B. & Miriam Thomas
Harold & Karen Thomas
Jacqueline Thomas
John H. & Eileen Thomas
M. Janelle Thomas Sauder
Barbara Thuma
Lee R. & Elizabeth Thurber
David L. & Deanna Tibbetts
Jay L. & Ruth Todd
John & Mary Stauffer Todd
Ralph & Vera Hershey Todd
Glen E. & Ruth Ramer Toribio
Charles J. & Ruth Torielli
Ken & Tamara Travis
Robert Tribuzio
Roger & Verda Troyer
Robert W. & Donna Trubiano
Mike & Robin Turbedsky
Thomas S. Tursack
Warren & Linda Keener Tyson
Fred & Regina Ulishney
George T. & Lisa Ulishney
Pat Ulishney

David L. Umble
Howard & Mary Jane Umble
Ivan M. & Janet Umble
J. Richard & Ruth Umble
John M. & Susana Umble
Keith L. & Linda Umble
Korey L. Umble
Lawrence H. & Margaret Umble
Marian L. Umble
Michelle L. Umble
R. Clair & Miriam Umble
David P. & Mary Unangst
Alexander & Marjorie Rheinheimer Vaccaro
Carmen A. Valentin
Rebecca Miller Valazquez
Michael & Diane Hurst Vincent
Kathy Vogt
James C. & Carol Vollmer
Brad & Natalie Wagner
J. Mark & Leone Wagner
Mark C. Wagner
Brian Walker
Bob & Nancy Umble Walker
Fred & Lynette Waller
Jacob & Barbara Waller
Kenneth L. & Susan Walter
Emory & Doris Walton
Audrey J. Wandel
Hendrik Wandel
Alice Wanguhu
Judy Wanner
Rosalie Ward
Allen & Aileen Schlabach Warfel
Stephen Warner
Derek L. & Renee Warnick
Donald L. & Mary Warnick
Marc & Greta Martin Washington
Robert & Norma Wassall
Watermark 14 Design Studio
Raymond E. & Susan Watkins
Georgia A. & Betty Watson
Charles & Judith Weatherholtz
Albert S. Weaver
Allen S. & Miriam Weaver
Alta B. Weaver
Clair H. & Betsy Weaver
Clarence E. & Harriet Weaver
Dale E. & Deborah Weaver
David L. & Dawn Weaver
Donald E. & Lucy Weaver
David & Elsie Hartz Weaver
Irvin G. & Dorothy Weaver
J. Michael & Valerie Weaver
Jay Nelson & Joyce Weaver
Robert & Jean Frey Weaver
Derrick & Jessica Rohrer Weaver
John C. & Jane Weaver
Nelson & Joyce Keener Weaver
Kenneth & Doris Weaver
L. Keith & Joanne Weaver
Leonard M. & Linda Weaver
Lloyd W. & Pauline H Weaver
Jeffrey & Louann Hollinger Weaver
Marvin L. & Lisa Weaver
Matthew A. Weaver
Melvin R. & Marian Weaver
Mervin L. & Leora Weaver
Naomi Weaver
Orpha Beyer Weaver
Paul H. & Norma Weaver
Paul M. Weaver
Pearl Weaver
R. S. & Dawn R. Weaver
Clarence & Rhoda Martin Weaver
Richard L. & Marilyn J. Weaver
Robert D. & Anna Mae Weaver
Luke & Rodella Kurtz Weaver
Ronald R. & Erma Weaver
Stephen K. & Cynthia Weaver
Sylvia M. & Glenn Weaver
Elizabeth & Jonathan Weaver-Kreider
Valerie & David Weaver-Zercher
Anna Mae Weaver Weber
Irene Stoltzfus Weber
Jeffrey Weber
Lillian M. Weber
Linford R. & Florence Weber
Elvin & Ruth Shue Weber
Allen & Joyce Good Webster
Stephen S. & Cathy Wehbie
Dorothy Wehrmann
Dawn Weichler
Donald & Dorothy Mylin Weidman
John & Karen Weinhold Weiler
Melvin & Jacqueline Weller
Stephen J. & Carol Welch
Benjamin H. & Lorraine Wenger
Sherwin & Carol Hershey Wenger
Charles L. & Windria Wenger

David A. & Ruth Wenger
Dean A. & Cynthia Wenger
Eugene & Doris Wenger
Wenger Feed Mill Inc.
Glen Wenger
P. Kevin & Glenda Metzler Wenger
Ivan S. & Nancy Wenger
Jeffrey L. & Lynelle Wenger
Karl M. Wenger
Larry & RaeDella Wenger
Lloyd D. & Pauline Wenger
Dale & Marian Miller Wenger
Richard & Nettie Wenger
Robert B. & Lena Wenger
Ronald E. & Tina Wenger
Susan Wenrich
Jeffrey & Elizabeth Werkheiser
Daniel D. & Miriam C. Wert
Melvin J. & Dorothy Wert
Marsha West
Petrina J. Ranck Westfall
Howard & Donna Wetzell
Patrick D. & Christine F. Whalen
Ronald & Lois Whitcraft
Adam & Angela Zimmerman White
Ann L. White
David H. & Betty Mae White
Ellen Lehman White
Griffin W. White
James S. & Evelyn White
Robert & Ann Wickenheiser
Irwin S. & Ruth Widders
Joe & Shirley Widrick
Kenneth L. & Naomi P. Wiederrecht
Bradley & Jane Gehman Wiens
Jane Wiggins
Norman & Elaine Will
Steve & Mary Beth Will
Chris Willig
Janice M. Willig
Michael & Christine Willig
Thomas & Joan Willig
Stephen T. Willig
Luther & Penny Wilson
J. Richard & Marian Stoner Winey
Gerald N. & Lucille Wingert
Jennifer L. Winslow
Donald J. & Pauline Winters
Doris Winters
Kenneth L. & Michelle Winters
C. Dwight & Gayle Wissler
Derek A. & Melissa Wissler
Jay E. & Phyllis Wissler
Marta Wissler
Ted Witas
Theodore W. & Judith Witas
Kristin M. Witman
Cynthia B. Witmer
David & Joanna Witmer
David S. Witmer
Denison S. Witmer
Donovan S. & JulieBeth Witmer
Duane L. & Hope Witmer
E. Ray & Meredith Witmer
Samuel & Florence Benner Witmer
Iona & Howard Witmer
Irwin Witmer
J. Richard & Nancy Witmer
John Witmer
Lester L. & Margaret L. Witmer
Lois A. Witmer
Harold & Nyla Ebersole Witmer
Rodney K. & Wendy Witmer
Steven L. & Beth Witmer
David R. & Donna Wolgemuth
Lester & Madge Wolgemuth
Lois B. Wolgemuth
Scott & Kim Wolgemuth
J. Douglas & Sharilynn Beiler Wolgemuth
Richard & Elena Wolman
Keith & Becky Woods
Erma J. & Robert Work
Glenn & Janice Wyble
Robert R. & Naomi Wyble
Arlene Mellinger Yager
Helen S. Yeager
Jerry T. & Sharon Yeager
Elvin & Jestena Yeagley
Bryan & Dorothy Stutzman Yesilonis
Warren Yocum
Audrey J. & Dale Yoder
Dale R. & Joanne Z. Yoder
David W. & Jane Yoder
Edith Yoder & Garth Scott
Faye Garber Yoder
Jesse & Gladys Wert Yoder
Glen J. & Ellen Yoder
Harley & Christine Yoder
Harold Yoder
James E. & Gina Yoder



As part of the school's thank you and recognition program, the board of trustees at Lancaster Mennonite School adopted the following giving categories:

Contributor	Up to \$149
Associate	\$150-\$499
Friend	\$500-\$999
Partner	\$1,000-\$4,999
Leader	\$5,000 or more

Denlinger wins state golf title

LMS senior David Denlinger drained a 10-foot, par-saving putt to win the PIAA Golf Championship at Heritage Hills Golf Resort on October 21.

Denlinger is Lancaster County's first boys individual state golf champion since Brad Hertzog won the title in 1988 (Jim Furyk won in 1987), and he is the fifth boys state champion from Lancaster County since the tournament began in 1935. He joins another notable golfer—Arnold Palmer—who won the state title in 1946 and 1947 when he lived in Latrobe, Pa.

Denlinger's teammate, Matt Burkhart, finished 9th in the state tournament, making LMS the only school in Pennsylvania to have two players finish in the top 10. The PIAA Golf Championship is a true state championship, since there are no school size classifications such as AAAA, AAA and AA, as there are in most sports.

Lancaster Mennonite won the L-L Section 3 team championship trophy for the fifth consecutive year, and the individual section scoring title went to Burkhart. The team is coached by Deryl Denlinger.

Denlinger's PIAA win is the school's third state title in 18 months—girls soccer this past June and Lindsey Shertzer's 1,600-meter track and field title in 2007. ■

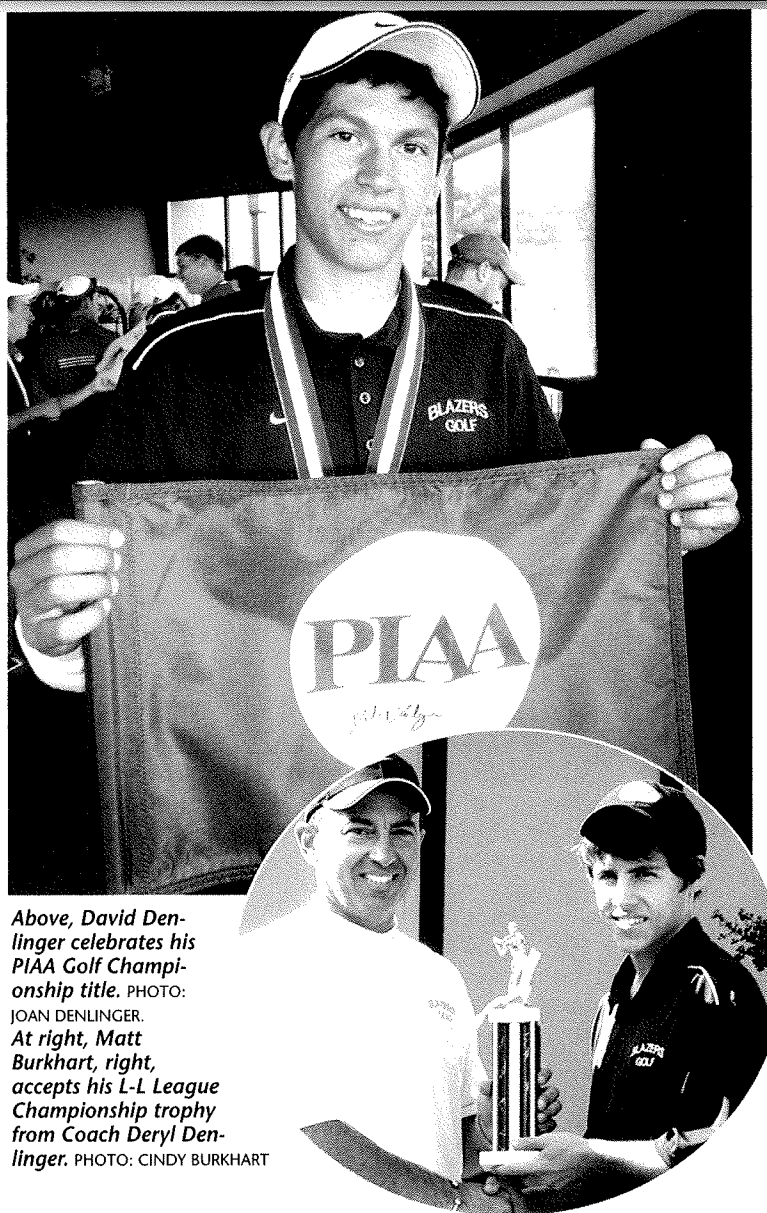

Above, David Denlinger celebrates his PIAA Golf Championship title. PHOTO: JOAN DENLINGER. At right, Matt Burkhart, right, accepts his L-L League Championship trophy from Coach Deryl Denlinger. PHOTO: CINDY BURKHART

Bowman's art selected for top honors

Junior Carli Bowman's photograph, "Through a Horse's Eye" has been selected for exhibition in the U.S. Department of Education building in Washington, D.C., for the next year. The photograph, which won a national Gold Key (first place) in the 2008 Scholastics Art Awards, is one of 50 high school pieces selected for display in our nation's capital. ■

ALUMNI NEWS

2008 Class reunions

Be sure to check out the full stories on these and other class reunions at www.lancastermennonite.org. Click on *Alumni and Reunion Reports*.

1948

The class of 1948 celebrated its 60-year anniversary on September 27 with a tour in the Franconia/Souderton area, directed by classmate John Ruth. A highlight was seeing a premiere showing of a film by John and son, Jay, which gives the Anabaptist history of Europe and the beginnings of the Mennonite community in eastern Pa. In the photo at right, John Ruth chats with classmate Sue Herr Burkholder.

PHOTO: LOIS GARBER



1953

On April 19 the class of 1953 met in the Alumni Dining Hall for their 55th. After a brunch buffet by Dottie Weber, they heard from classmate Sara Risser who is a full-time missionary nurse in Ecuador. They also remembered deceased classmates with a candle-lighting ceremony. According to JoAnn Zimmerman, class members volunteer time in a wide range of ministries including Mennonite Central Committee, Bridge of Hope, Samaritan's Purse, Jubilee Prison Ministry, Transport for Christ, their congregations, etc.

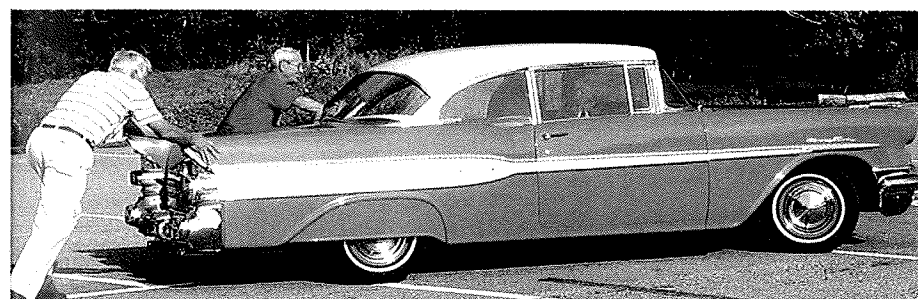

1958

The class of 1958 met June 28 at LMS. Classmates were invited to bring items that meant much to them, so Karl Stoltzfus brought his 1957 Pontiac which is similar to the one he drove to LMS as a student. Pushing the car in photo are Abe Clymer and Harold Shenk. According to reunion reporter Noah Martin, the nearly 90 percent class attendance was partly due to a class book that includes personal stories.

1978

Thirty years ago, when AT&T Bell was inventing the first cell phone, the LMH class of 1978 was walking over the bridge to graduate. Their class reunion on September 20 at the LMS Alumni Dining Hall included a prime roast beef dinner, sharing, and a trivia game that quizzed guests on the color of the girls athletic uniform, the cost of an ice cream sandwich, and the meaning of "606." Go to the school website for game details. Guests were able to purchase reunion booklets that include updated information on classmates. Photo at left: Barbara Esh Lapp and Julie Bare Horst. ■



1963

The class of 1963 met September 19–20 at classmate Jerry Martin's Green Grove Gardens in Greencastle. A Friday evening concert featured classmate Willie Longenecker and a southern gospel male quartet. Saturday included sharing, dinner, and music by the above senior quartet and others. L-R, quartet members are: John S. Stoltzfus, George Stoltzfus, Stan Benner and Jim Clymer.

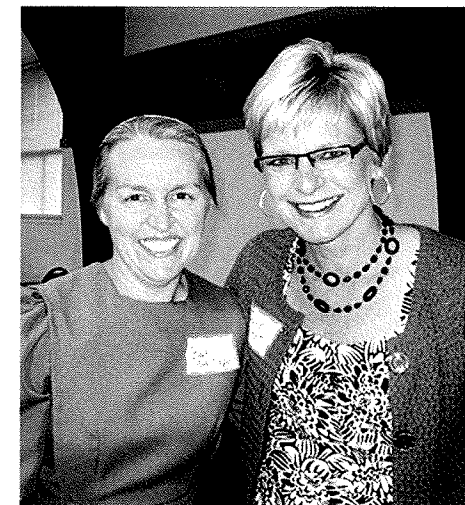

CLASS NOTES

Bob Shreiner, 1960, Goshen, Ind., was named Rotarian of the Year by the Goshen Rotary Club. Bob serves as coordinator of pastoral care at Oaklawn Psychiatric Center in Goshen. Prior to that, he pastored churches in Indiana, Pennsylvania and Maryland.

Dennis Eby, 1970, Gap, works for the Lancaster County Conservation District to promote soil and water conservation practices among the farmers of Lancaster County. Back at the family farm, his son, James Eby, 2000, has assumed responsibility for farming operations.

Monroe Weber-Shirk, 1980, Ithica, N.Y., a civil and environmental engineering senior lecturer at Cornell University, has been taking student groups to Honduras for five years so they can see firsthand how their class work (designing water treatment plants) has produced clean, treated water for the villagers. The Cornell students are part of the AguaClara (Spanish for "clear water") Project Team that is led by Weber-Shirk. The team links up with a Honduran organization called Agua Para el Pueblo (Water for the People). In January, 18 Cornell students witnessed the ceremonial handover of a completed project in Ojojona that is now being operated by a local water board. Previously the village had only been treating its water—taken from a wetland source on a mountainside—with chlorine.

In June, **Wendell Gehman, 1985**, Hot Springs, S.D., was named Distinguished Educator of the Year by the Society for Advancement of Chicanos and Native Americans in Science (SACNAS). He teaches high school science at Red Cloud Indian School. The principal there says, "Wendell is a wonderful example of someone who puts so much passion into everything he does. Our students are better because of it." He also volunteers his time to teach ACT preparation courses to high school students, resulting in an improvement of the institution's average composite score over the past four years.

Patrick and **Regina (Jeannie) Hershey, 1985, Hartsfield**, have completed two years of language study in Cambodia at the university in Phnom Penh. They and their three children now live in Koh

Kong Province. They will return to the U.S. next summer for a six-month home assignment before returning for another three-year term. Jeannie's mother says: "If you really want to know the history and present conditions of Cambodia as a nation and a people, read *Killing Fields...Living Fields*, by Don Cor-mack, an Anglican pastor."

Diane Thomas Pollon, 1987, Lititz, is president and chief operating officer at Willow Valley Associates, Inc. Messiah College's MBA association featured her at their sixth alumni breakfast.

In August **Joy Kraybill, 1991**, Washington, D.C., completed her doctorate in Public Policy at George Washington University in Washington, D.C. Her dissertation addressed the oversight of the Medicare program and analyzed how the civil False Claims Act is used to monitor Medicare providers.

Ryan Good, 1996, Elkhart, Ind., graduated from Associate Mennonite Biblical Seminary in May of 2006 with a master's in Theological Studies. Since then, he has worked at the Center for Community Justice in Elkhart with the Victim Offender Reconciliation Program.

Michael Stoner, 2000, Manheim, and **Jesse Pellman, 2003**, Lancaster, recently opened Longview Structures, an environmentally friendly design-build firm. The "green" focused business depends on local materials and craftsmanship to construct their projects.

Cynthia Gingrich, 2003, Philadelphia, graduated from Temple University in May with a bachelor of music in history degree. She now works for Temple in the computer services department.

Joy Shalebly, 2003, Harrisonburg, Va., played goalkeeper for a semi-professional women's soccer team, Lancaster Inferno, of the Women's Premier Soccer League (WPSL) in Lancaster. Shalebly begins her second year of teaching 8th and 9th grade health and physical education at Page County High School in Shenandoah, Va., where she plans to begin a soccer program and coach co-ed varsity soccer.

Send alumni news to: sprungerdl@lancastermennonite.org or call (717) 299-0436, ext. 701.

MARRIAGES

Paul Sadaphal, 2001, and Sonia Topiarz, August 31, 2008. They live in Reading.

Melissa Weinholt, 2004, and John Irwin, May 24, 2008. They live in Ephrata.

BIRTHS

Michael and **Marcia Zehr, 1985**, Engle, Harrisonburg, Va., third child, Megan Elizabeth, March 12, 2008.

Nicholas Plummer and **Jennifer Pelfer, 1988**, Durham, N.C., second child, first daughter, Nora Claire, July 23, 2008.

Todd and **Michelle Helm, 1988**, Carvin, Largo, Fla., fourth child, second son, Wade Isaac, June 21, 2007.

Terry and **Wanda Reinford, 1989**, Martin, Goshen, Ind., first child, Emilia Rose, July 28, 2008.

Dean Hess, 1990, and Loretta Rock, Lancaster, first child, Mia Fay, September 19, 2008. Dean and Loretta recently moved back to Lancaster after 15 years in New York, Los Angeles, Washington and abroad. He has joined Coldwell Banker as a real estate agent.

Kirby, 1992, and Jennifer Wofford Denlinger, Flower Mound, Texas, first child, Dax Kirby, July 15, 2008.

Michael and **Nevada Bowman, 1993**, Kirchner, Lancaster, a son, Kyan Charles, September 21, 2006, and daughter, Allison Shea, July 1, 2008.

Jeffrey and **Gwenyth Stambaugh, 1993**, Eyer, Hanover, third child, second daughter, Sarah Joy, June 28, 2008.

Michael, III, and **Regina Denlinger, 1994**, Romanucci, Butler, third child, second daughter, Gabrielle Marie, September 8, 2008.

Myron, 1997, and **Courtney Bechtold, 1998**, Brubacher, Lancaster, second son, Pryce Landon, September 5, 2008.

Gregory, 1997, and Lanessa Hess, Lititz, second child, first son, Garrett John, July 3, 2008.

Melvin and **Cheryl Gehman, 1999**, Horst, Ephrata, third child, second son, Melvin Zander, June 5, 2008, joining

siblings Ashton William, 4, and Olivia Marie, 2.

Travis, 2000, and Janie Lucas Good, Ephrata, a son, Austin Travis, March 3, 2004, and daughter, Abigail Elizabeth, August 29, 2006. Travis is employed by Rocky Ridge Auto Sales, Ephrata.

Dwight 2002, and Allison Gehman, Elizabethtown, first child, daughter Madelyn Rose, August 18, 2008. Dwight was recently hired as youth pastor at Conoy Brethren in Christ Church, Elizabethtown.

Terry and **Nicole Martin, 2003**, Doyle, Ephrata, a son, Alexander Lee, January 23, 2007.

Tony, 2004, and Kelly Horning Zimmerman, Lebanon, first child, Tanner Ashton, August 14, 2007.

DEATHS

Evelyn Weaver Good, 1947, Terre Hill, September 18, 2008.

CORRECTION

Lisa King, 2004, lives in Lancaster, not Harrisburg as stated in the summer *Bridges*. She graduated from Eastern Mennonite University in April with a degree in nursing and is now a registered nurse at Lancaster General Hospital. She also coaches field hockey for the Mennonite Sports Organization and assists with junior varsity and varsity field hockey at the Lancaster Campus of LMS. She is an MYF sponsor at East Chestnut Street Mennonite Church. ■

The 1959 class reunion will be held June 27, 2009. For more information, contact Ernle and Esther Mast at esthermast@lsp.com or (717) 394-2199.

Big Apple at Christmas

There are still several seats available for the bus excursion to Manhattan on Saturday, December 20, leaving at 6 a.m. and returning at 6 p.m. Tickets are \$40 each. The day is yours. Come enjoy the splendor of N.Y.C. at Christmas. Please call Deb Sprunger at (717) 394-7107. Proceeds benefit the Annual Fund.

On the cutting edge of dairy technology

It has been a year since Josiah Garber, 2005, and his family installed four DeLaval robotic milking units at their Spring Lawn Farm just south of Lancaster. Garber, manager for the dairy operation, says it was well worth the effort. He no longer has to go to bed early every evening so he can get up for the 3 a.m. milking, since the cows are milked automatically. The extra time allows Garber to concentrate more on farm management and herd health.

The cows benefit, too. They have more control as to when they will be milked and are no longer herded or chased, actually increasing their longevity. Production is up since the new system allows the family to have more cows (220 milking right now) and to milk them three times a day instead of two. The robots provide a much better way of tracking milk production.

According to Garber, the new system has drawn about 2,000 visitors from 20 countries so far. Not only is this an educational opportunity, it also gives the family a chance to share the faith that guides their mission and lifestyle. The words of Psalm 127:1 are inscribed on the entrance door—"Unless the Lord builds the house, its builders labor in vain. Unless the Lord watches over the city, the watchmen stand guard in vain."

Garber is currently auditing a seminary class on Congregation Revitalization at Eastern Mennonite University, Lancaster. He attends Byerland Mennonite Church. Next summer he and Valerie Brubaker, 2005, plan to be married. ■

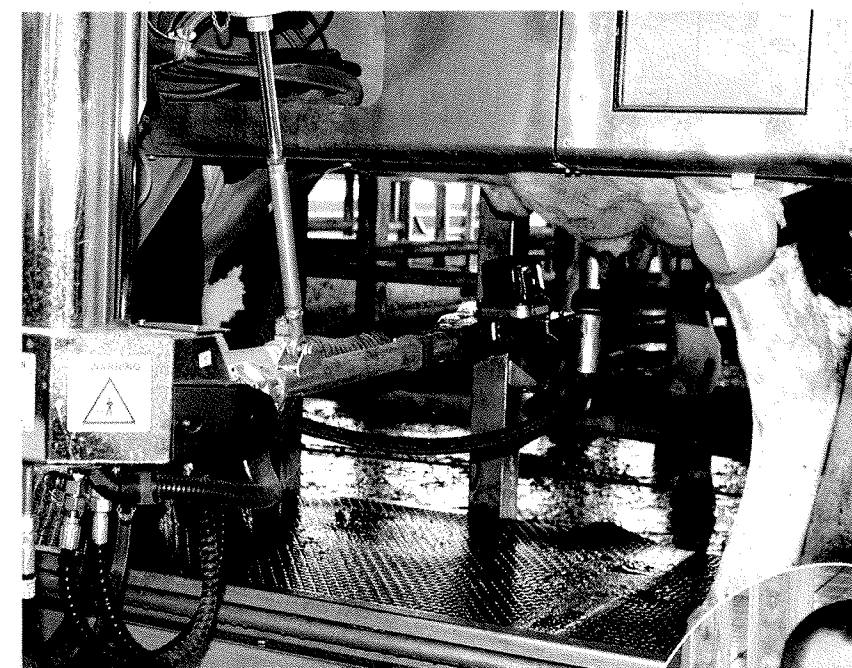

While Josiah Garber, at right, is overall manager of the dairy operation at Spring Lawn, his father, Joe Garber, 1974, monitors the nutrition for the cows, and Uncle David Garber, 1978, manages the crops and young stock. Spring Lawn was the fourth U.S. farm to own a DeLaval VMS robotic milking system (shown above). Today there are 10 systems in the U.S., with three of those located in Pennsylvania. With this innovative system, each cow wears an electronic tag that is scanned by a computer as it approaches a milking unit. If a cow returns too quickly to the unit, it is guided back out to the herd.

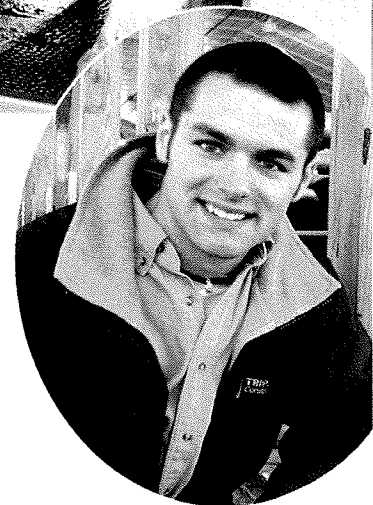

Art journey an act of faith

By Liz Hess, 1983

When the time came that I did feel the need to put Christ first, the foundation had already been laid to pursue a life of commitment, discipline and excellence.

The following was written by Liz Hess in response to an e-mail interview. Liz is a member of Living Hope Church in Centerville.

After graduating from LMH, I applied for and was accepted into art college with full intentions of pursuing a career in architecture and interior design. However, life is so much more interesting and exciting when we allow God to determine our course, as I was about to find out. Just a couple of months after high school graduation I gave my heart to the Lord. Suddenly, the career dreams I had seemed rather empty and small compared to the larger picture I was beginning to see as I pursued a personal relationship with the Lord.

A few years later I was on my way to a small town in Northern Sweden, where I would spend the next eight years living and working with a local church through Eastern Mennonite Missions. Those years were the best and most exciting of my life. I thrived in the land of the midnight sun and in the work God called me to there. I learned to read, write, and speak Swedish fluently, truly connecting with the way of life and culture. I would probably still be in Sweden today, but God had another turn for me to take on this road called Life.

After a time of prayer and soul searching, I returned to the U.S. for what I thought was just a temporary hiatus to care for my parents who were both undergoing major operations. But it was during this period that God began indicating to me that my time in Sweden had come to a close.

I settled back into Lancaster and in the process of looking for a job, discovered that God had one

waiting for me. An acquaintance who owned an art gallery and knew I was an artist, asked if I would consider working in sales at her gallery. It wasn't long before she invited me to consider painting a piece of art to hang in her gallery. The first work I painted sold immediately. I was asked to create two the next time, and you can guess the rest. I spent 12 happy years working for and selling my art through her gallery before deciding to take the risk of launching my own gallery in downtown Lancaster.

An artist friend and I decided to collaborate in this venture, so the name of our gallery became, quite appropriately, Gallery 2. We both exhibited and sold our works there and found that our location was more than perfect. We were central in the downtown arts district in what is now called "Gallery Row." From the moment we opened our doors, we were overwhelmed with positive customer response. I realized that, once again, God was surprising me with this unanticipated direction my life had taken. That was 2 1/2 years ago. Since then, my colleague in the business decided to fulfill one of his life-long dreams and move to New York City to pursue the art market there.

That left me with no other recourse than to buy out his share of our gallery and call it my own. Gallery 2, which is now going through the process of name change to Liz Hess Gallery, has done extremely well—beyond my initial hopes. The business continues to grow and generate enough income for me to spend much of my time in my home studio painting, while my faithful employee manages the gallery. I can be found at the gallery several days a week, and always on the First Friday of each month when the entire arts district in downtown Lancaster stays open late, offering live music in many of the galleries and serving complimentary hors d'oeuvres for those who are browsing the galleries and shops.

The Red Umbrella Collection

My most popular signature work is my Red Umbrella Collection (can be viewed on my website at www.lizhess.com). What began as a group of three paintings created during a painting trip to Italy six years ago, has transitioned into an extremely successful series. Nearly every year I travel somewhere to paint, and the solitary figure with the red umbrella follows me, showing up in my works created during these journeys. Customers know when I travel each year and anticipate the exhibit when I return, creating a demand for this body of work which I unveil every September. I have also introduced several Lancaster landmarks into this collection; the red umbrella has found its way to Central Market, Olde Towne Lancaster, and other recognizable local areas of interest.

Cats and dogs

I paint in a variety of mediums and styles, so it's hard to define a particular look for me, but most of my work is representational with the exception of a second signature that has gained popularity: my wacky and eclectic cats and dogs (also viewable on my website). Most of those creatures were created



On Saturday, October 11, the Bon-Ton at Park City Center, Lancaster, featured Liz Hess' Red Umbrella Collection to celebrate National Arts & Humanity month. The event, with the theme, "Women in the Arts," was sponsored by Chanel Beauty who provided live models (above photo) and plenty of red umbrellas. Early in the day, Senator Michael Brubaker attended the promotion and presented Liz with a proclamation from Governor Ed Rendell that recognizes Pennsylvania artists. At right is Liz's art piece, "Old Main at Franklin and Marshall College."

in the middle of the night as I burned the midnight oil in my studio. Viewing them now, one can see what the brain produces between 11 p.m. and 4 a.m.

Many artists are forced to compromise and create subject matter they really don't enjoy in order to sell successfully. I am so grateful that the public has responded positively to my style, allowing me to sell that which I most love to paint. I have had the fortune of watching my paintings increase in value and now wish I had some of my earlier works back as I could sell them today for three to four times more than what I sold them for just a few years ago.

Art scene thriving in city

The move to downtown Lancaster was the best thing I could have done to expand my art career. I love the diversity, vibrancy, and quantity of art in this little city, all of which have developed in the last five years or so. After visiting some of the nation's largest art meccas—such as Chelsea, N.Y.C., and Scottsdale, Az.—I am pleasantly surprised by how competitive Lancaster City is with those areas. It is astounding to me that I am able to get similar prices for my work right here in Lancaster without having the high overhead of maintaining a gallery in a larger metropolitan area. Granted, I have a significant customer base from New York, New Jersey, and D.C., and my biggest customer by far is a couple from London. They fly in twice a year to choose original pieces from my collection for their two homes. But the majority

of my client base is right here in Lancaster and the surrounding areas.

How LMH impacted who I am today

Although I was fairly uninterested in spiritual things during my years at LMH, its Christ-centered atmosphere, caring teachers, and emphasis on excellence and discipline left a lasting impression. Therefore, when the time came that I did feel the need to put Christ first, the foundation had already been laid to pursue a life of commitment, discipline and excellence.

My favorite teacher was Mary Lou Houser. Not only was she talented at teaching, inspiring, and introducing the art world to her students, she was a fabulously gifted artist as well. I wanted to paint like her.

No regrets

I have never regretted not pursuing my initial dream of architecture and interior design. Instead, I find myself established in a career that I could never have planned so successfully as God did for me. The diversity he introduced into my life along the way proved invaluable and much more interesting than any of my original ambitions. Pursuing him has been by far the most satisfying quest of all my endeavors. Everything else pales in comparison to knowing him and making him known. ■



This past spring Liz Hess was invited to conduct an art course at world class spa Rancho La Puerta in Mexico. And in August she was recognized as a runner-up in the local artist category of Lancaster Newspaper's 2008 Readers' Choice Awards supplement.



Artist Liz Hess, 1983, attended Locust Grove and LMH for her entire K-12 education.

Come celebrate with us!

In the spring issue of *Bridges* we shared with you our excitement that the new academic building at the Lancaster Campus will provide wonderful learning opportunities for our students and, with its green construction, teach future generations to respect and care for God's creation. That excitement continues as we anticipate students and faculty moving into the facility in early December. System personnel continue to get settled in as this issue of *Bridges* goes to press.

Thank you, dear friends and alumni, for your prayers and generous gifts that have made this facility possible!

Now we warmly invite you to come celebrate with us in the completion of the project. On Sunday, December 21, before and after our 3 p.m. high school Christmas concert, which will be held in our Fine Arts Center, we will hold a drop-in so you can tour the facility, visit with teachers and students, and observe demonstrations by each academic department. The drop-in, which will run 1-3 p.m. and 4:30-6 p.m., will include a brief dedication ceremony at 5:30 in the first floor atrium. Refreshments will be served.

Please join us December 21 as we celebrate the birth of Jesus Christ as well as this new facility, which will greatly enhance the transforming Christ-centered education that is offered at Lancaster Mennonite.

If you have questions, please feel free to contact me at (717) 299-0436, ext. 301, or thomasjr@lancastermennonite.org.—jrt



J. Richard Thomas

Top photo: Teacher Dottie Weber takes her foods class through the family and consumer science area of the newly-completed academic center (center photo). The building also includes classrooms for math, science and business, along with offices for system personnel. Its green aspects include geothermal heating and cooling, an energy recovery ventilator that efficiently keeps air fresh and clean, motion and heat sensors that reduce power usage, a green roof, increased insulation, increased window glass for natural light and higher insulation, and the use of natural and recycled building materials. PHOTOS: GARY HILLER



LANCASTER MENNONITE SCHOOL

2176 Lincoln Highway East
Lancaster, PA 17602

Non-Profit
U.S. Postage
PAID
Lancaster, PA
Permit No. 280

Parents: If this is addressed to a son or daughter who has established a separate residence, please give us the new address. Call (717) 299-0436, ext. 701, or e-mail sprungerdl@lancastermennonite.org.