

LANCASTER MENNONITE SCHOOL

HIGH SCHOOL & MIDDLE SCHOOL PHYSICAL & RE-CERT INFORMATION

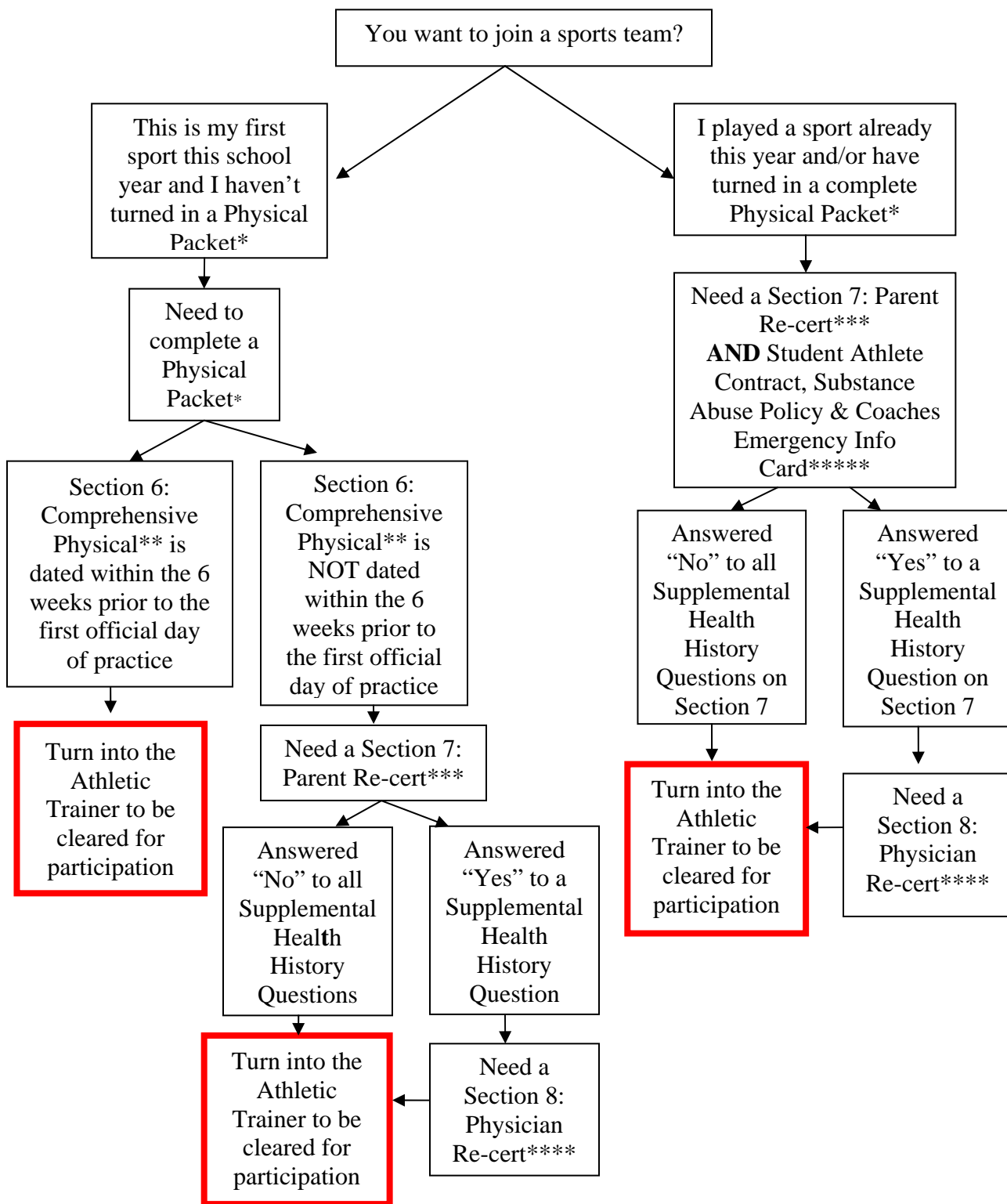

***A complete Physical Packet includes:** Section 1: Personal and Emergency Information; Section 2: Certification of Parent /Guardian; Section 3: Understanding Risk of Concussion and Traumatic Brain Injury; Section 4: Understanding of Sudden Cardiac Arrest Symptoms and Warnings; Section 5: Health History; Section 6: PIAA Comprehensive Initial Pre-Participation Physical Evaluation; Student Athletic Contract, Substance Abuse Policy and Coaches Emergency Information Card.

****Section 6: Comprehensive Physical- MUST be completed on the form provided by the PIAA. No other form sent from the physician will be accepted. No exceptions!! All physicals must be dated June 1 or later.**

*****Section 7: Parent Re-cert-** The questions for the “Supplemental Health History” refer to anything that has happened since you received your physical for the school year.

******Section 8: Physician Re-cert MUST be signed by a MD or DO. No exceptions!!**

*******Student Athlete Contract, Substance Abuse Policy, and Coaches Emergency Information Card MUST be completed each sports season**